

Ordinance Map of City Limits and Extraterritorial Jurisdiction (ETJ) City of Rosenberg, Texas

As of January 20, 2026 City Council Meeting v.1

- ETJ Jurisdiction Boundary Line Agreement
- Brazos River
- Incorporated
- Non-annexation Development Agreement
- Disannexed from City Limits to ETJ
- ETJ Expansion by Request
- ETJ Expansion by City Limit Annexation
- ETJ Reduction by Request
- Other Jurisdictions



Scale:
1:36,000

or
1 inch equals 3,000 feet

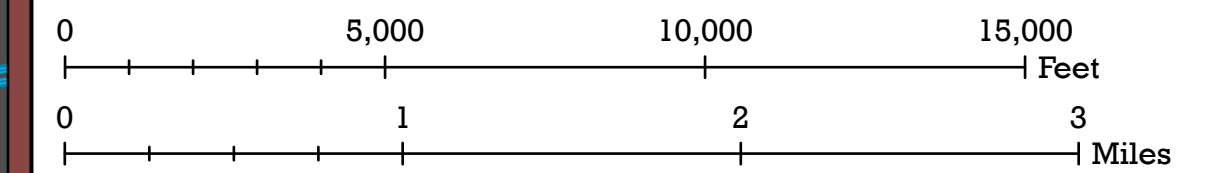

Created by: Paul M. Jones
City of Rosenberg GIS
Date Created: January 22, 2025
Original Size: 24" x 36"
M:\Pro\Department\CityManagement\CM_Stock\CM_Stock.aprx

This product is for informational purposes and may not have been prepared for or be suitable for legal, engineering, or surveying purposes. It does not represent an on-the-ground survey and represents only the approximate relative location of features.

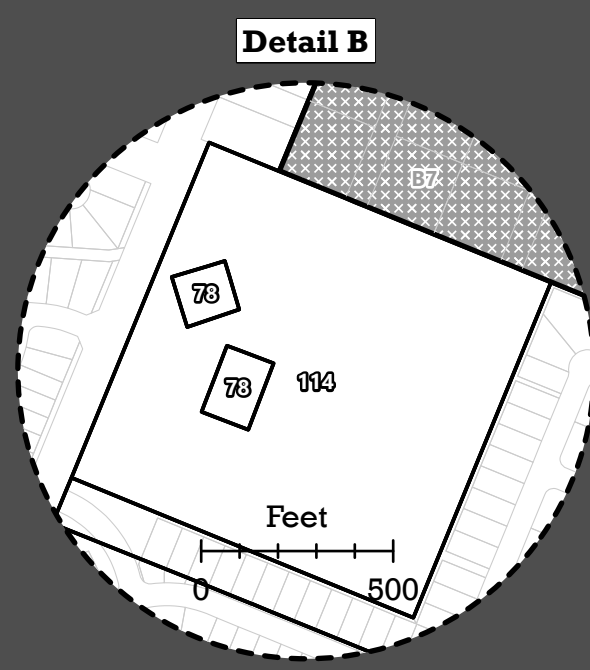
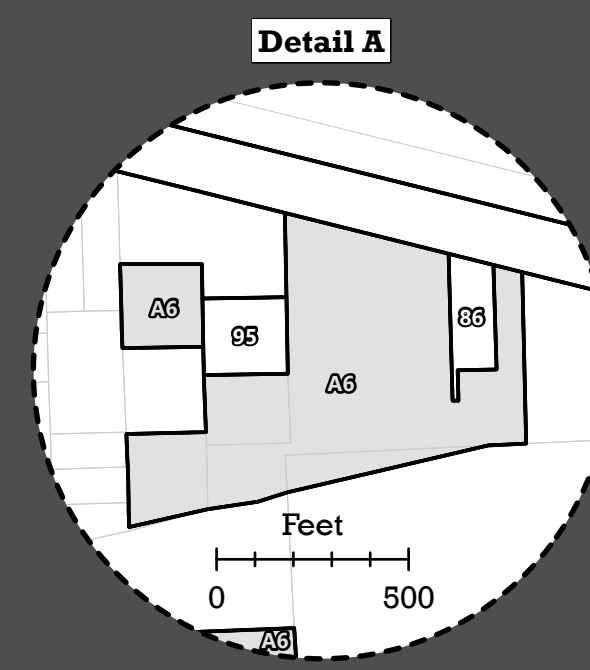

Extra-territorial Jurisdiction Boundary Line Agreement Between the City of Orchard Ord. 68-2003 (05/09/2003) And the City of Rosenberg Ord. 2003-27 (04/30/2003)

Extra-territorial Jurisdiction Boundary Line Agreement Between the Village of Pleak R-0877 And the City of Rosenberg R-792

ETJ Reduction

Map ID	Ord. No.	ETJ Disannex Date
D1	R-2740	7/2/2019
D2	2020-28	9/1/2020
D3	2023-33	11/14/2023
D4	2024-20	4/16/2024
D5	2024-19	5/7/2024
D6	2024-26	5/7/2024
D7	2024-27	5/24/2024
D8	2024-48	10/15/2024
D9	2024-54	11/19/2024
D10	2025-07	2/18/2025
D11	2025-11	3/4/2025
D12	2025-20	7/15/2025
D13	2026-03	1/20/2026

Disannexation from City Limits

Map ID	Ord. No.	Disannex Date
B1	2008-49	12/2/2008
B2	2015-02	1/20/2015
B3	2015-02	1/20/2015
B4	2015-23	7/21/2015
B5	2015-23	7/21/2015
B6	2015-28	9/15/2015
B7	2015-38	12/15/2015
B8	2017-05	3/7/2017
B9	2017-05	3/7/2017
B10	2018-09	2/20/2018

ETJ Expansion

Map ID	Ord. No.	ETJ Annex Date
E1	2003-29	6/3/2003
E2	2019-32	6/18/2019
E3	R-2740	7/2/2019
E4	R-3263	4/5/2022
E5	R-3653	4/16/2024
E6	R-3801	11/19/2024

Non-annexation Development Agreement

Map ID	Ord. No.	Agreement Date
A1	2011-29	11/15/2011
A2	2011-28	11/22/2011
A3	2011-28	11/22/2011
A4	2012-28	9/4/2012
A5	2012-28	9/4/2012
A6	2012-29	9/4/2012
A7	2012-29	9/4/2012
A8	2012-31	9/4/2012
A9	2012-31	9/4/2012
A10	2013-21	5/7/2013
A11	2013-21	5/7/2013
A12	2013-22	5/7/2013
A13	2013-22	5/7/2013
A14	2013-22	5/7/2013
A15	2013-23	5/7/2013

Incorporated

Annex No.	Ord. No.	Annex Date	Annex No.	Ord. No.	Annex Date	Annex No.	Ord. No.	Annex Date
0	N/A	1/7/1902	33-D1	90-84	12/18/1990	70	2004-09	6/22/2004
1	N/A	11/5/1957	34-F	90-85	12/18/1990	71	2004-19	11/23/2004
2-1	TR 1	8/18/1959	35-C	90-86	12/18/1990	72	2004-20	11/23/2004
2-2	TR 2	8/18/1959	36	90-87	12/18/1990	73	2005-26	10/18/2005
3	N/A	12/1/1959	37	90-88	12/18/1990	74	2006-03	2/7/2006
4	63-1	1/11/1963	38	94-11	9/6/1994	75	2006-17	7/18/2006
5-1	64-4	8/18/1964	39	94-12	9/6/1994	76	2009-36	9/15/2009
5-2	64-4	8/18/1964	40	96-22	10/15/1996	77	2009-37	10/27/2009
6	65-6	9/14/1965	41	96-22	10/15/1996	80	2011-29	11/15/2011
7	65-8	10/6/1965	42	96-22	10/15/1996	81	2011-30	11/15/2011
8	65-15	12/28/1965	43	96-22	10/15/1996	82	2011-31	11/15/2011
9	68-11	1/21/1969	44	96-22	10/15/1996	83	2011-32	11/15/2011
10	68-7	10/7/1969	45	96-22	10/15/1996	78	2011-27	11/23/2011
11	70-12	9/5/1970	46	96-39	10/15/1996	79	2011-28	11/23/2011
12	71-8	9/21/1971	47	96-39	10/15/1996	84	2012-27	9/4/2012
13	71-12	10/5/1971	48	96-39	10/15/1996	85	2012-28	9/4/2012
13	71-12	10/5/1971	49	97-12	3/12/1997	86	2012-29	9/4/2012
13	71-12	10/5/1971	50	97-12	3/12/1997	87	2012-30	9/4/2012
14	71-27	1/4/1972	51	97-12	3/12/1997	88	2012-31	9/4/2012
15	77-3	6/21/1977	53	97-12	3/12/1997	89	2012-32	9/4/2012
16	77-6	7/5/1977	54	97-12	3/12/1997	90	2013-20	5/7/2013
17	79-15	10/16/1979	55	97-12	3/12/1997	91	2013-21	5/7/2013
18-1	83-23	12/6/1983	56	97-23	7/8/1997	92	2013-22	5/7/2013
18-4	83-23	12/6/1983	57	97-23	7/8/1997	93	2013-23	5/7/2013
18-5	83-23	12/6/1983	52	97-12	12/13/1997	94	2013-43	11/19/2013
18-7	83-23	12/6/1983	58-1	98-31	10/20/1998	95	2014-30	7/15/2014
18-8	83-23	12/6/1983	58-2	98-31	10/20/1998	96	2015-22	7/21/2015
18-9	83-23	12/6/1983	58-3	98-31	10/20/1998	97	2015-35	11/3/2015
19	83-24	12/6/1983	58-4	98-31	10/20/1998	98	2016-11	4/19/2016
19-6	83-23	12/6/1983	58-5	98-31	10/20/1998	100	2019-05	2/5/2019
19	83-24	12/6/1984	58-6	98-31	10/20/1998	101	2019-06	2/5/2019
20	85-14	9/3/1985	58-7	98-31	10/20/1998	99	2019-04	2/5/2019
21	85-20	10/19/1985	59	2000-49	10/6/2000	102	2019-11	2/19/2019
22	86-30	9/23/1986	60-1	2001-23	6/5/2001	104	2019-47	9/3/2019
22	86-30	9/23/1986	60-2	2001-23	6/5/2001	105	2019-48	9/3/2019
A3	2011-28	11/22/2011	60-3	2001-23	6/5/2001	105	2019-48	9/3/2019
A5	2012-28	9/4/2012	60-4	2001-23	6/5/2001	106	2019-49	9/3/2019
B1	2008-49	12/2/2008	60-5	2001-23	6/5/2001	107	2022-10	3/15/2022
B2	2015-02	1/20/2015	61	2001-37	8/28/2001	108	2022-11	3/15/2022
B3	2015-02	1/20/2015	62	2001-38	8/28/2001	109	2022-17	4/19/2022
B4	2015-23	7/21/2015	63	2001-39	8/28/2001	110	2022-43	11/14/2023
E1	2003-29	6/3/2003	64	2001-40	8/28/2001	111	2024-31	6/18/2024
E2	2019-32	6/18/2019	65	2001-41	8/28/2001	112	2024-32	6/18/2024
E3	R-2740	7/2/2019	66	2001-42	8/28/2001	113	2024-33	7/16/2024
E4	R-3263	4/5/2022	67	2001-54	11/6/2001	114	2024-35	7/16/2024
E5	R-3653	4/16/2024	68	2002-35A	5/27/2003	115	2024-36	7/16/2024
E6	R-3801	11/19/2024	69	2003-59	11/18/2003	116	2025-04	1/7/2025