

- City Mowing**
- Finish
 - Haying
 - Open Acreage
 - Rough Cut ROW
 - WWTP
- Rosenberg ETJ
 Other Jurisdictions

The 2016 Aerial Imagery Data is the sole property of Houston-Galveston Area Council, which reserves all rights thereto. Use or reproduction of this data is strictly prohibited absent written consent from the Houston-Galveston Area Council, which may be contacted at www.h-gac.com.

Mowing Mapbook - 2019
City of Rosenberg, Texas
Responsibility: Public Works Dpt

2nd St - Ave D to Dead End

Type:
 Rough Cut Row

Acreeage: 0.26

This product is for informational purposes and may not have been prepared for or be suitable for legal, engineering, or surveying purposes. It does not represent an on-the-ground survey and represents only the approximate relative location of geographic features.



Created by: City of Rosenberg GIS - Cory Vardaman
 Date Created: January 10, 2019
 Original Size: 8.5" x 11"
 R:\Maps\MapBook\Mowing\MapBook_8_5x11_pwMowing.mxd



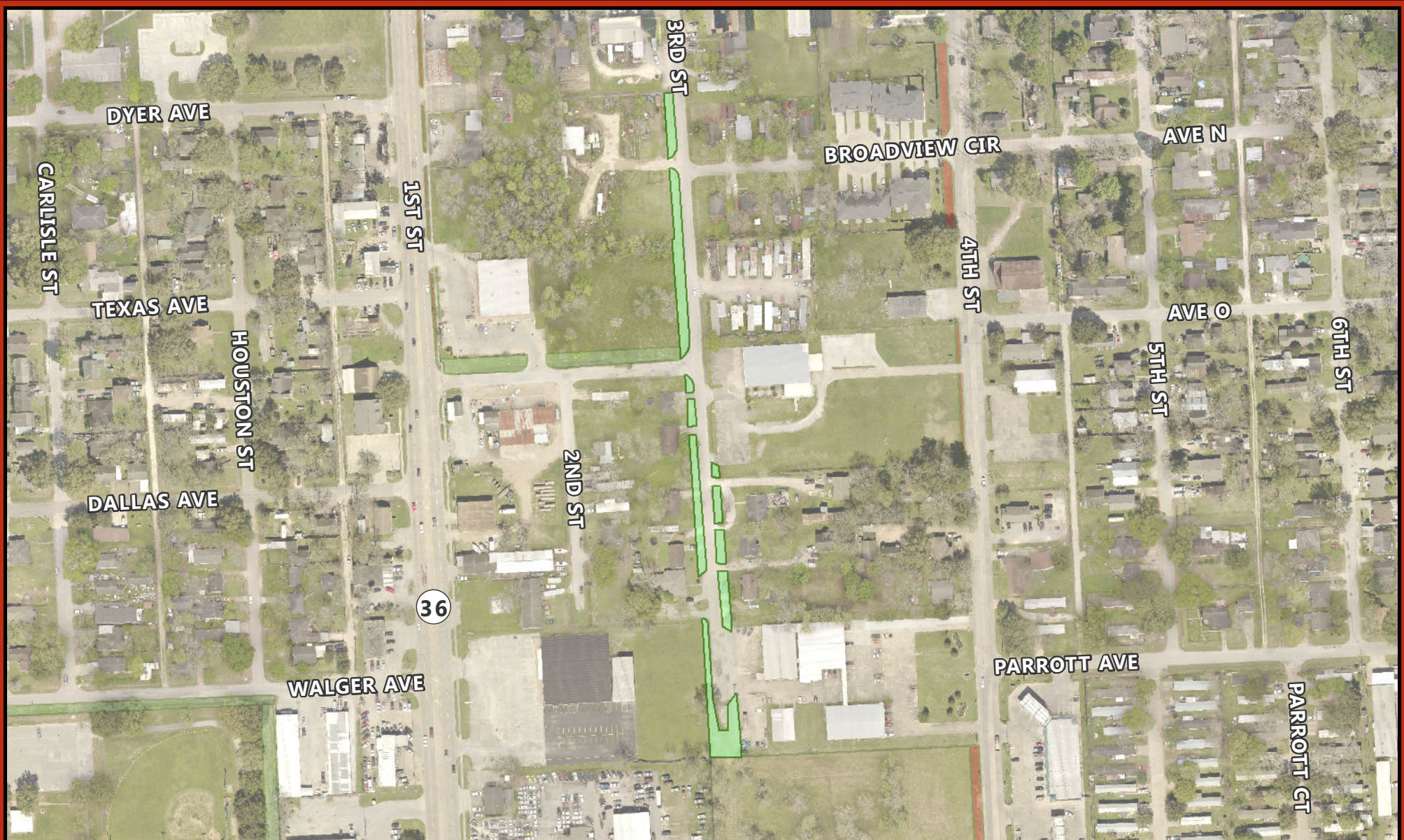

- City Mowing**
- Finish
 - Haying
 - Open Acreage
 - Rough Cut ROW
 - WWTP
- Rosenberg ETJ
 Other Jurisdictions

Mowing Mapbook - 2019
City of Rosenberg, Texas
Responsibility: Public Works Dpt

3rd St - Ave M to Dead End

Type:
Rough Cut Row

Acreage: 0.55

This product is for informational purposes and may not have been prepared for or be suitable for legal, engineering, or surveying purposes. It does not represent an on-the-ground survey and represents only the approximate relative location of geographic features.



Created by: City of Rosenberg GIS - Cory Vardaman
 Date Created: January 10, 2019
 Original Size: 8.5" x 11"
 R:\Maps\MapBook\Mowing\MapBook_8_5x11_pwMowing.mxd



The 2016 Aerial Imagery Data is the sole property of Houston-Galveston Area Council, which reserves all rights thereto. Use or reproduction of this data is strictly prohibited absent written consent from the Houston-Galveston Area Council, which may be contacted at www.h-gac.com.

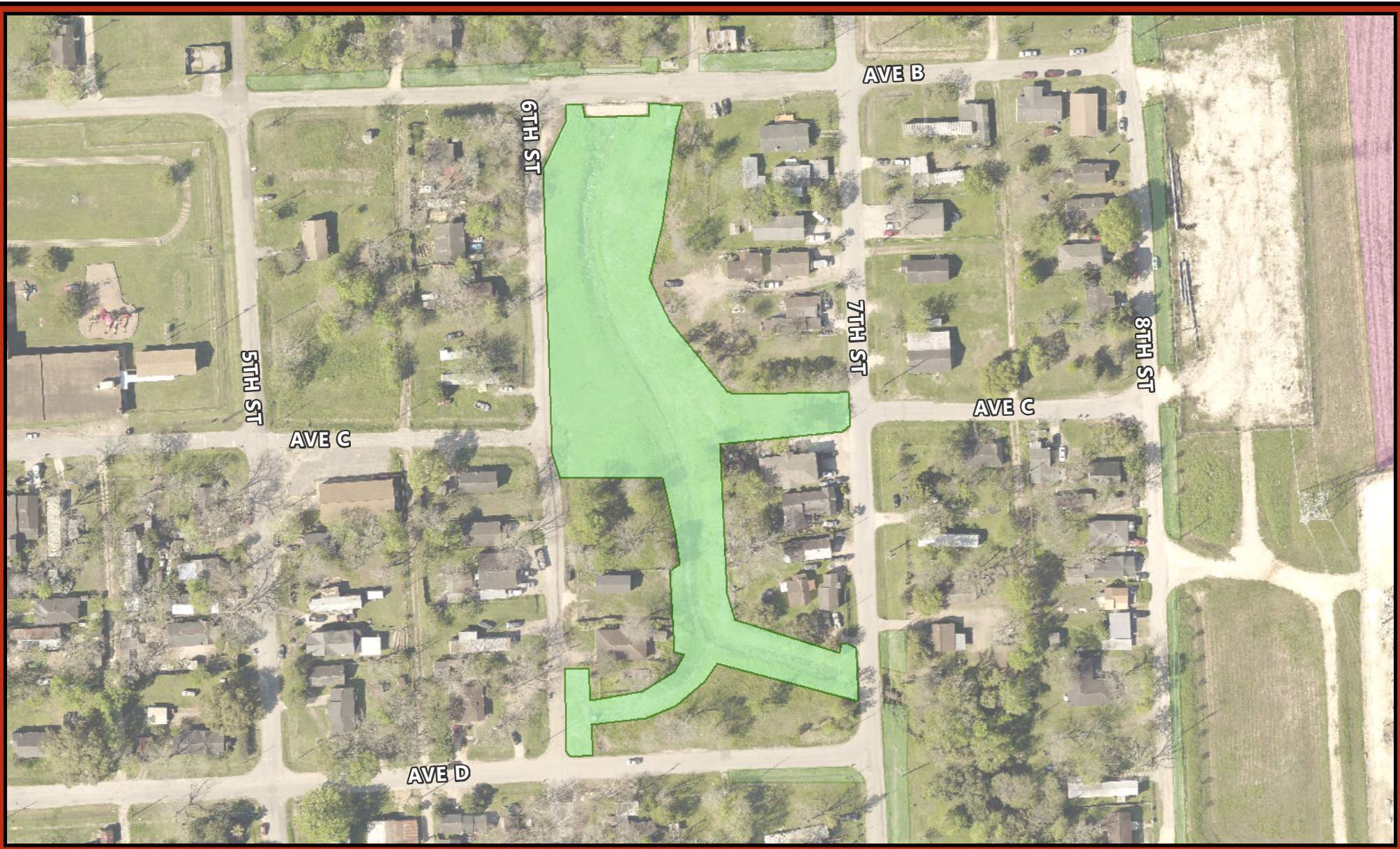

- City Mowing**
- Finish
 - Haying
 - Open Acreage
 - Rough Cut ROW
 - WWTP
- Rosenberg ETJ
 Other Jurisdictions

The 2016 Aerial Imagery Data is the sole property of Houston-Galveston Area Council, which reserves all rights thereto. Use or reproduction of this data is strictly prohibited absent written consent from the Houston-Galveston Area Council, which may be contacted at www.h-gac.com.

Mowing Mapbook - 2019
City of Rosenberg, Texas
Responsibility: Public Works Dpt

6th St Gully - Ave D to Ave B

Type:
Rough Cut Row

Acreage: 2.21

This product is for informational purposes and may not have been prepared for or be suitable for legal, engineering, or surveying purposes. It does not represent an on-the-ground survey and represents only the approximate relative location of geographic features.



Created by: City of Rosenberg GIS - Cory Vardaman
 Date Created: January 10, 2019
 Original Size: 8.5" x 11"
 R:\Maps\MapBook\Mowing\MapBook_8_5x11_pwMowing.mxd





- City Mowing**
- Finish
 - Haying
 - Open Acreage
 - Rough Cut ROW
 - WWTP
- Rosenberg ETJ
 Other Jurisdictions

The 2016 Aerial Imagery Data is the sole property of Houston-Galveston Area Council, which reserves all rights thereto. Use or reproduction of this data is strictly prohibited absent written consent from the Houston-Galveston Area Council, which may be contacted at www.h-gac.com.

Mowing Mapbook - 2019
City of Rosenberg, Texas
Responsibility: Public Works Dpt

7th - Ave E to Dead End

Type:
Rough Cut Row

Acreage: 0.45

This product is for informational purposes and may not have been prepared for or be suitable for legal, engineering, or surveying purposes. It does not represent an on-the-ground survey and represents only the approximate relative location of geographic features.

1 in = 300 ft 300
Feet



Created by: City of Rosenberg GIS - Cory Vardaman
 Date Created: January 10, 2019
 Original Size: 8.5" x 11"
 R:\Maps\MapBook\Mowing\MapBook_8_5x11_pwMowing.mxd





- City Mowing**
- Finish
 - Haying
 - Open Acreage
 - Rough Cut ROW
 - WWTP
- Rosenberg ETJ
 Other Jurisdictions

The 2016 Aerial Imagery Data is the sole property of Houston-Galveston Area Council, which reserves all rights thereto. Use or reproduction of this data is strictly prohibited absent written consent from the Houston-Galveston Area Council, which may be contacted at www.h-gac.com.

Mowing Mapbook - 2019
City of Rosenberg, Texas
Responsibility: Public Works Dpt

8th - Ave A to Ave D
 Type:
 Rough Cut Row
 Acreage: **0.45**



This product is for informational purposes and may not have been prepared for or be suitable for legal, engineering, or surveying purposes. It does not represent an on-the-ground survey and represents only the approximate relative location of geographic features.

1 in = 250 ft 250
Feet

Created by: City of Rosenberg GIS - Cory Vardaman
 Date Created: January 10, 2019
 Original Size: 8.5" x 11"
 R:\Maps\MapBook\Mowing\MapBook_8_5x11_pwMowing.mxd



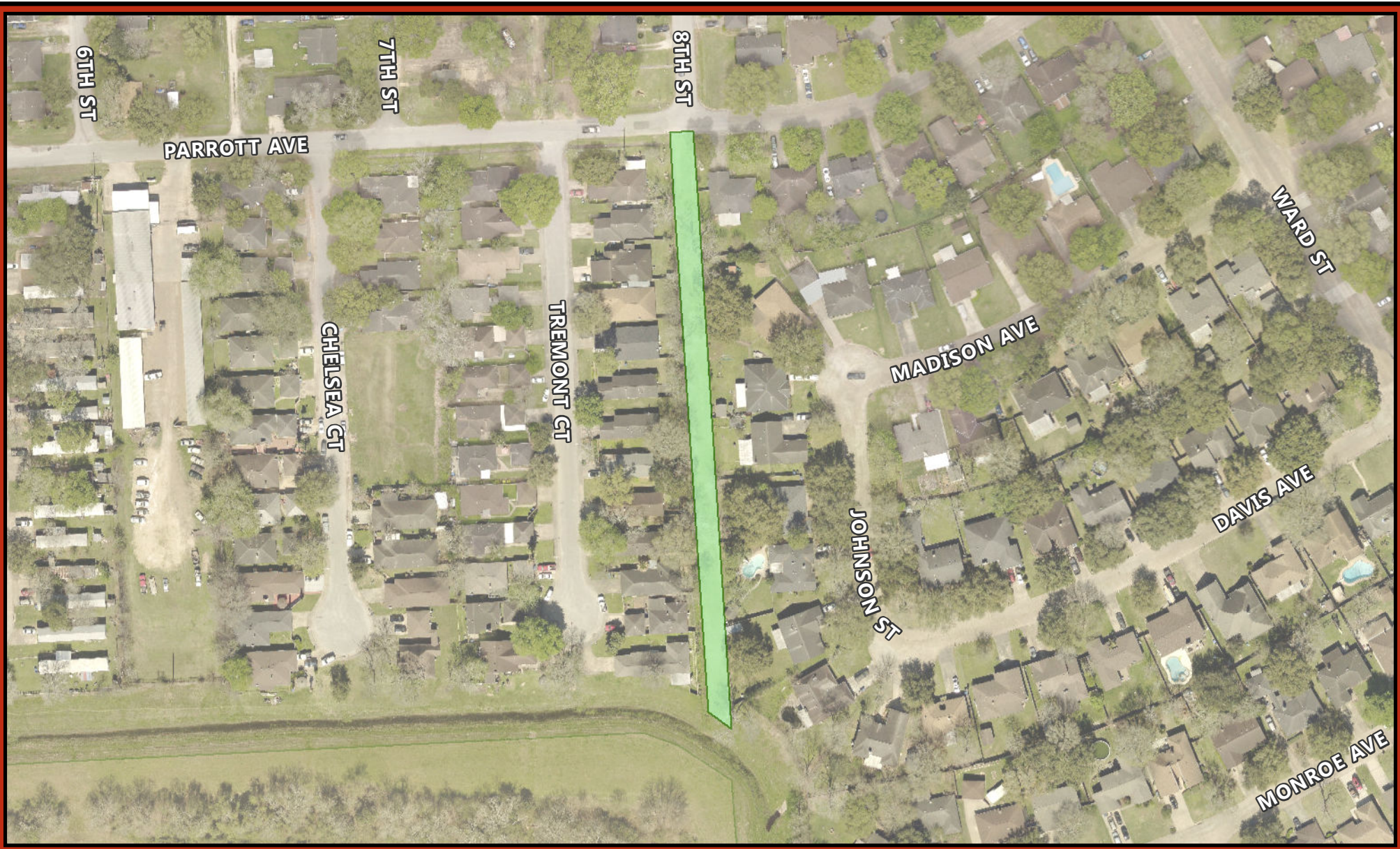

- City Mowing**
- Finish
 - Haying
 - Open Acreage
 - Rough Cut ROW
 - WWTP
- Rosenberg ETJ
 Other Jurisdictions

The 2016 Aerial Imagery Data is the sole property of Houston-Galveston Area Council, which reserves all rights thereto. Use or reproduction of this data is strictly prohibited absent written consent from the Houston-Galveston Area Council, which may be contacted at www.h-gac.com.

Mowing Mapbook - 2019
City of Rosenberg, Texas
Responsibility: Public Works Dpt
8th St Drainage Ditch - Parrott Ave to Creek

Type:
 Rough Cut Row
Acreage: 0.4

This product is for informational purposes and may not have been prepared for or be suitable for legal, engineering, or surveying purposes. It does not represent an on-the-ground survey and represents only the approximate relative location of geographic features.



Created by: City of Rosenberg GIS - Cory Vardaman
 Date Created: January 10, 2019
 Original Size: 8.5" x 11"
 R:\Maps\MapBook\Mowing\MapBook_8_5x11_pwMowing.mxd





- City Mowing**
- Finish
 - Haying
 - Open Acreage
 - Rough Cut ROW
 - WWTP
- Rosenberg ETJ
 Other Jurisdictions

The 2016 Aerial Imagery Data is the sole property of Houston-Galveston Area Council, which reserves all rights thereto. Use or reproduction of this data is strictly prohibited absent written consent from the Houston-Galveston Area Council, which may be contacted at www.h-gac.com.

Mowing Mapbook - 2019
City of Rosenberg, Texas
Responsibility: Public Works Dpt

Airport Ave - Lory St to Louise St

Type:
Rough Cut Row

Acreage: 0.29

This product is for informational purposes and may not have been prepared for or be suitable for legal, engineering, or surveying purposes. It does not represent an on-the-ground survey and represents only the approximate relative location of geographic features.



Created by: City of Rosenberg GIS - Cory Vardaman
 Date Created: January 10, 2019
 Original Size: 8.5" x 11"
 R:\Maps\MapBook\Mowing\MapBook_8_5x11_pwMowing.mxd



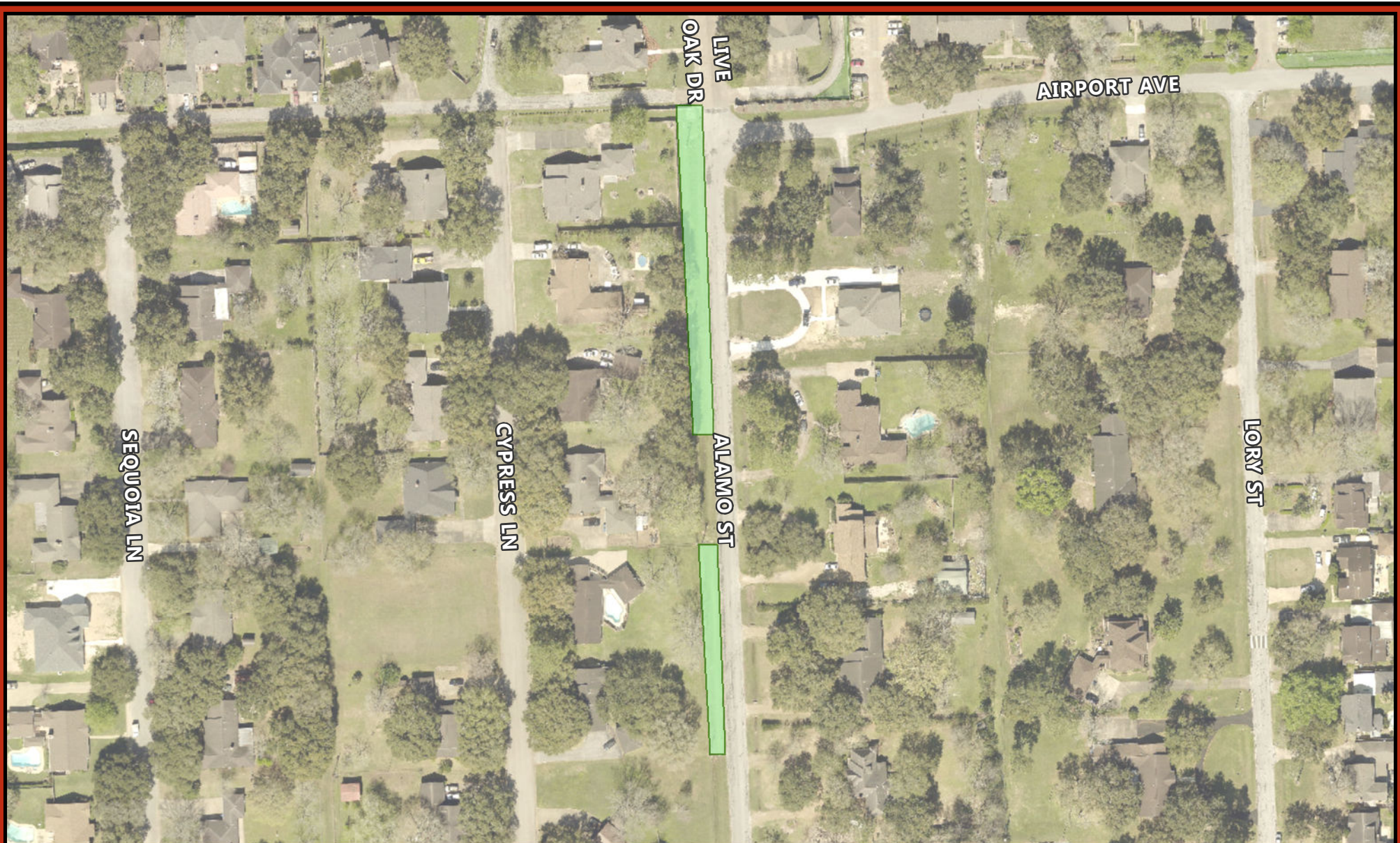

- City Mowing**
- Finish
 - Haying
 - Open Acreage
 - Rough Cut ROW
 - WWTP
- Rosenberg ETJ
■ Other Jurisdictions

The 2016 Aerial Imagery Data is the sole property of Houston-Galveston Area Council, which reserves all rights thereto. Use or reproduction of this data is strictly prohibited absent written consent from the Houston-Galveston Area Council, which may be contacted at www.h-gac.com.

Mowing Mapbook - 2019
City of Rosenberg, Texas
Responsibility: Public Works Dpt

Alamo St - Mons Ave to Airport Ave

Type:
 Rough Cut Row

Acreage: 0.32

This product is for informational purposes and may not have been prepared for or be suitable for legal, engineering, or surveying purposes. It does not represent an on-the-ground survey and represents only the approximate relative location of geographic features.



Created by: City of Rosenberg GIS - Cory Vardaman
 Date Created: January 10, 2019
 Original Size: 8.5" x 11"
 R:\Maps\MapBook\Mowing\MapBook_8_5x11_pwMowing.mxd





BLUME RD

- City Mowing**
- Finish
 - Haying
 - Open Acreage
 - Rough Cut ROW
 - WWTP
- Rosenberg ETJ
 Other Jurisdictions

Mowing Mapbook - 2019
City of Rosenberg, Texas
Responsibility: Public Works Dpt

Animal Control and Drainage Ditch

Type:
Rough Cut Row

Acreage: 2.1

This product is for informational purposes and may not have been prepared for or be suitable for legal, engineering, or surveying purposes. It does not represent an on-the-ground survey and represents only the approximate relative location of geographic features.



Created by: City of Rosenberg GIS - Cory Vardaman
 Date Created: January 10, 2019
 Original Size: 8.5" x 11"
 R:\Maps\MapBook\Mowing\MapBook_8.5x11_pwMowing.mxd



The 2016 Aerial Imagery Data is the sole property of Houston-Galveston Area Council, which reserves all rights thereto. Use or reproduction of this data is strictly prohibited absent written consent from the Houston-Galveston Area Council, which may be contacted at www.h-gac.com.

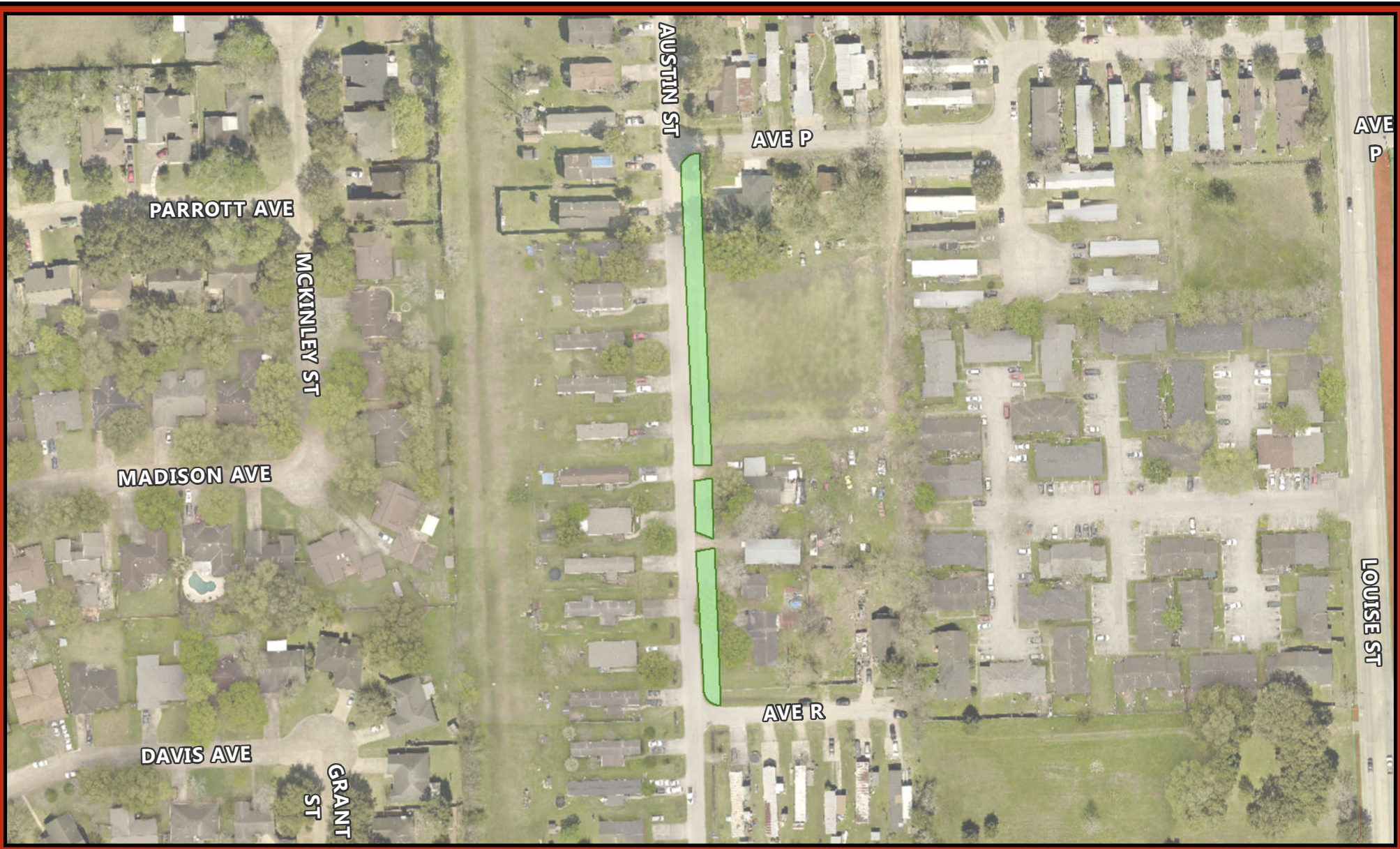

- City Mowing**
- Finish
 - Haying
 - Open Acreage
 - Rough Cut ROW
 - WWTP
- Rosenberg ETJ
 Other Jurisdictions

The 2016 Aerial Imagery Data is the sole property of Houston-Galveston Area Council, which reserves all rights thereto. Use or reproduction of this data is strictly prohibited absent written consent from the Houston-Galveston Area Council, which may be contacted at www.h-gac.com.

Mowing Mapbook - 2019
City of Rosenberg, Texas
Responsibility: Public Works Dpt

Austin St - Ave P to Ave R

Type:
 Rough Cut Row

Acreage: 0.27

This product is for informational purposes and may not have been prepared for or be suitable for legal, engineering, or surveying purposes. It does not represent an on-the-ground survey and represents only the approximate relative location of geographic features.



Created by: City of Rosenberg GIS - Cory Vardaman
 Date Created: January 10, 2019
 Original Size: 8.5" x 11"
 R:\Maps\MapBook\Mowing\MapBook_8.5x11_pwMowing.mxd





- City Mowing**
- Finish
 - Haying
 - Open Acreage
 - Rough Cut ROW
 - WWTP
- Rosenberg ETJ
 Other Jurisdictions

The 2016 Aerial Imagery Data is the sole property of Houston-Galveston Area Council, which reserves all rights thereto. Use or reproduction of this data is strictly prohibited absent written consent from the Houston-Galveston Area Council, which may be contacted at www.h-gac.com.

Mowing Mapbook - 2019
City of Rosenberg, Texas
Responsibility: Public Works Dpt

Ave A - 2nd St to 4th St

Type:
 Rough Cut Row

Acreage: 0.66

This product is for informational purposes and may not have been prepared for or be suitable for legal, engineering, or surveying purposes. It does not represent an on-the-ground survey and represents only the approximate relative location of geographic features.



1 in = 100 ft

100
 Feet

Created by: City of Rosenberg GIS - Cory Vardaman
 Date Created: January 10, 2019
 Original Size: 8.5" x 11"
 R:\Maps\MapBook\Mowing\MapBook_8_5x11_pwMowing.mxd





- City Mowing**
- Finish
 - Haying
 - Open Acreage
 - Rough Cut ROW
 - WWTP
- Rosenberg ETJ
 Other Jurisdictions

The 2016 Aerial Imagery Data is the sole property of Houston-Galveston Area Council, which reserves all rights thereto. Use or reproduction of this data is strictly prohibited absent written consent from the Houston-Galveston Area Council, which may be contacted at www.h-gac.com.

Mowing Mapbook - 2019
City of Rosenberg, Texas
Responsibility: Public Works Dpt

Ave A - 7th St to Dead End

Type:
Rough Cut Row

Acreage: 0.49

This product is for informational purposes and may not have been prepared for or be suitable for legal, engineering, or surveying purposes. It does not represent an on-the-ground survey and represents only the approximate relative location of geographic features.



1 in = 150 ft 150
Feet

Created by: City of Rosenberg GIS - Cory Vardaman
 Date Created: January 10, 2019
 Original Size: 8.5" x 11"
 R:\Maps\MapBook\Mowing\MapBook_8_5x11_pwMowing.mxd





- City Mowing**
- Finish
 - Haying
 - Open Acreage
 - Rough Cut ROW
 - WWTP
- Rosenberg ETJ
■ Other Jurisdictions

The 2016 Aerial Imagery Data is the sole property of Houston-Galveston Area Council, which reserves all rights thereto. Use or reproduction of this data is strictly prohibited absent written consent from the Houston-Galveston Area Council, which may be contacted at www.h-gac.com.

Mowing Mapbook - 2019
City of Rosenberg, Texas
Responsibility: Public Works Dpt

Ave B - 6th St to 7th St and Alley

Type:
Rough Cut Row

Acreeage: 0.37

This product is for informational purposes and may not have been prepared for or be suitable for legal, engineering, or surveying purposes. It does not represent an on-the-ground survey and represents only the approximate relative location of geographic features.

1 in = 100 ft

100
Feet



Created by: City of Rosenberg GIS - Cory Vardaman
 Date Created: January 10, 2019
 Original Size: 8.5" x 11"
 R:\Maps\MapBook\Mowing\MapBook_8_5x11_pwMowing.mxd





- City Mowing**
- Finish
 - Haying
 - Open Acreage
 - Rough Cut ROW
 - WWTP
- Rosenberg ETJ
 Other Jurisdictions

The 2016 Aerial Imagery Data is the sole property of Houston-Galveston Area Council, which reserves all rights thereto. Use or reproduction of this data is strictly prohibited absent written consent from the Houston-Galveston Area Council, which may be contacted at www.h-gac.com.

Mowing Mapbook - 2019
City of Rosenberg, Texas
Responsibility: Public Works Dpt

Ave E - 6rd St to 8th St

Type:
Rough Cut Row

Acreage: 0.66







This product is for informational purposes and may not have been prepared for or be suitable for legal, engineering, or surveying purposes. It does not represent an on-the-ground survey and represents only the approximate relative location of geographic features.



Created by: City of Rosenberg GIS - Cory Vardaman
 Date Created: January 10, 2019
 Original Size: 8.5" x 11"
 R:\Maps\MapBook\Mowing\MapBook_8_5x11_pwMowing.mxd





- | City Mowing | |
|---|---------------------|
|  | Finish |
|  | Haying |
|  | Open Acreage |
|  | Rough Cut ROW |
|  | WWTP |
|  | Rosenberg ETJ |
|  | Other Jurisdictions |

The 2016 Aerial Imagery Data is the sole property of Houston-Galveston Area Council, which reserves all rights thereto. Use or reproduction of this data is strictly prohibited absent written consent from the Houston-Galveston Area Council, which may be contacted at www.h-gac.com.

Mowing Mapbook - 2019
City of Rosenberg, Texas
Responsibility: Public Works Dpt

Ave F - 3rd St to 8th St

Type:
Rough Cut Row

Acreage: 2.41

This product is for informational purposes and may not have been prepared for or be suitable for legal, engineering, or surveying purposes. It does not represent an on-the-ground survey and represents only the approximate relative location of geographic features.

1 in = 150 ft 
 Feet



Created by: City of Rosenberg GIS - Cory Vardaman
 Date Created: January 10, 2019
 Original Size: 8.5" x 11"
 R:\Maps\MapBook\Mowing\MapBook_8_5x11_pwMowing.mxd





- City Mowing**
- Finish
 - Haying
 - Open Acreage
 - Rough Cut ROW
 - WWTP
- Rosenberg ETJ
 Other Jurisdictions

The 2016 Aerial Imagery Data is the sole property of Houston-Galveston Area Council, which reserves all rights thereto. Use or reproduction of this data is strictly prohibited absent written consent from the Houston-Galveston Area Council, which may be contacted at www.h-gac.com.

Mowing Mapbook - 2019
City of Rosenberg, Texas
Responsibility: Public Works Dpt

Ave F - Alamo St to Dead End

Type:
Rough Cut Row

Acreage: 1.02

This product is for informational purposes and may not have been prepared for or be suitable for legal, engineering, or surveying purposes. It does not represent an on-the-ground survey and represents only the approximate relative location of geographic features.



Created by: City of Rosenberg GIS - Cory Vardaman
 Date Created: January 10, 2019
 Original Size: 8.5" x 11"
 R:\Maps\MapBook\Mowing\MapBook_8.5x11_pwMowing.mxd



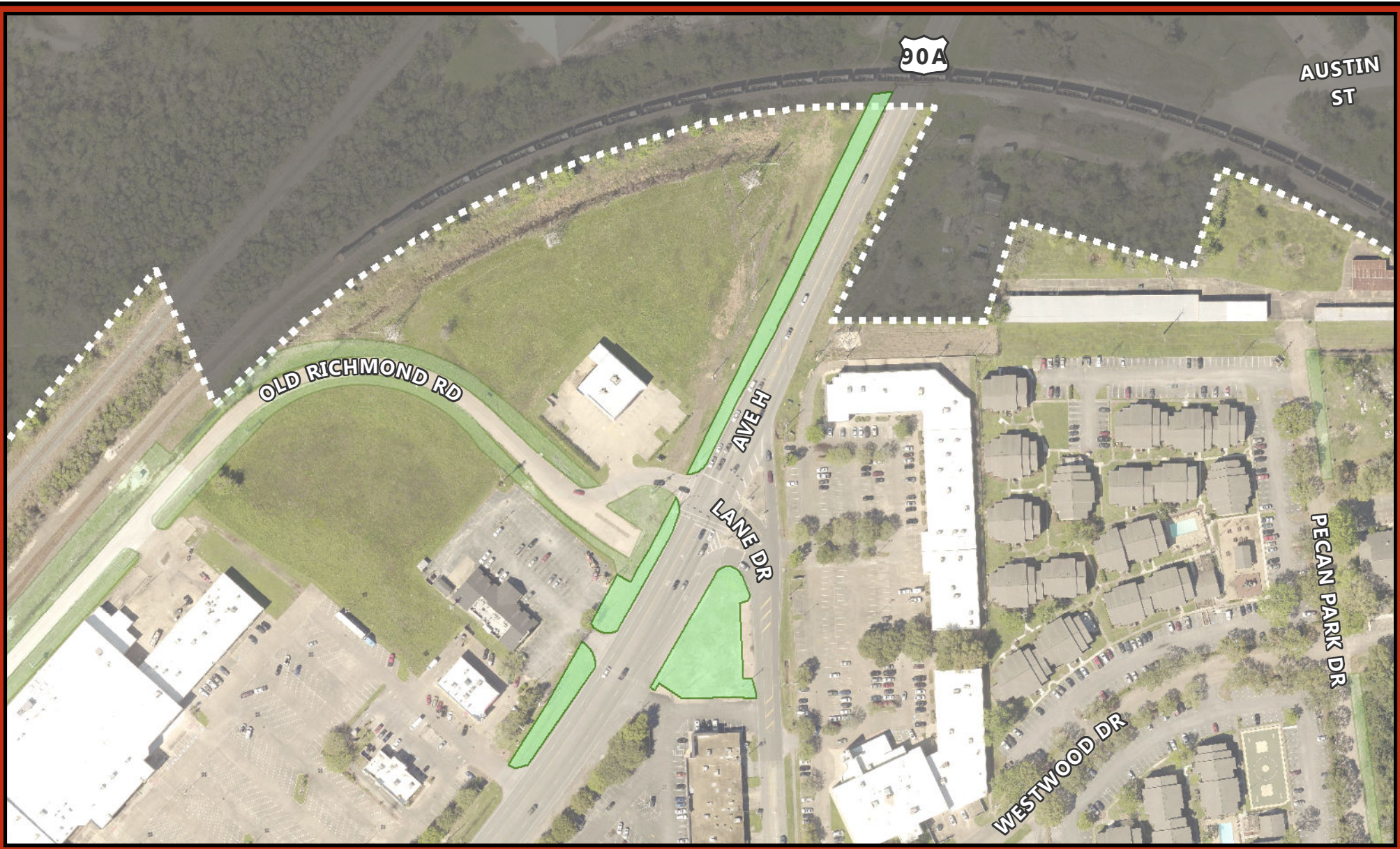

- City Mowing**
- Finish
 - Haying
 - Open Acreage
 - Rough Cut ROW
 - WWTP
- Rosenberg ETJ
■ Other Jurisdictions

The 2016 Aerial Imagery Data is the sole property of Houston-Galveston Area Council, which reserves all rights thereto. Use or reproduction of this data is strictly prohibited absent written consent from the Houston-Galveston Area Council, which may be contacted at www.h-gac.com.

Mowing Mapbook - 2019
City of Rosenberg, Texas
Responsibility: Public Works Dpt

Ave H - Lane Dr to Railroad Tracks

Type:
Rough Cut Row

Acreeage: 1.01

This product is for informational purposes and may not have been prepared for or be suitable for legal, engineering, or surveying purposes. It does not represent an on-the-ground survey and represents only the approximate relative location of geographic features.



Created by: City of Rosenberg GIS - Cory Vardaman
 Date Created: January 10, 2019
 Original Size: 8.5" x 11"
 R:\Maps\MapBook\Mowing\MapBook_8_5x11_pwMowing.mxd





- City Mowing**
- Finish
 - Haying
 - Open Acreage
 - Rough Cut ROW
 - WWTP
- Rosenberg ETJ
 Other Jurisdictions

The 2016 Aerial Imagery Data is the sole property of Houston-Galveston Area Council, which reserves all rights thereto. Use or reproduction of this data is strictly prohibited absent written consent from the Houston-Galveston Area Council, which may be contacted at www.h-gac.com.

Mowing Mapbook - 2019
City of Rosenberg, Texas
Responsibility: Public Works Dpt

Ave H - NRG Canal - Radio Ln at Ave H

Type:
 Rough Cut Row

Acreage: 0.09

This product is for informational purposes and may not have been prepared for or be suitable for legal, engineering, or surveying purposes. It does not represent an on-the-ground survey and represents only the approximate relative location of geographic features.

1 in = 50 ft 50
Feet



Created by: City of Rosenberg GIS - Cory Vardaman
 Date Created: January 10, 2019
 Original Size: 8.5" x 11"
 R:\Maps\MapBook\Mowing\MapBook_8.5x11_pwMowing.mxd



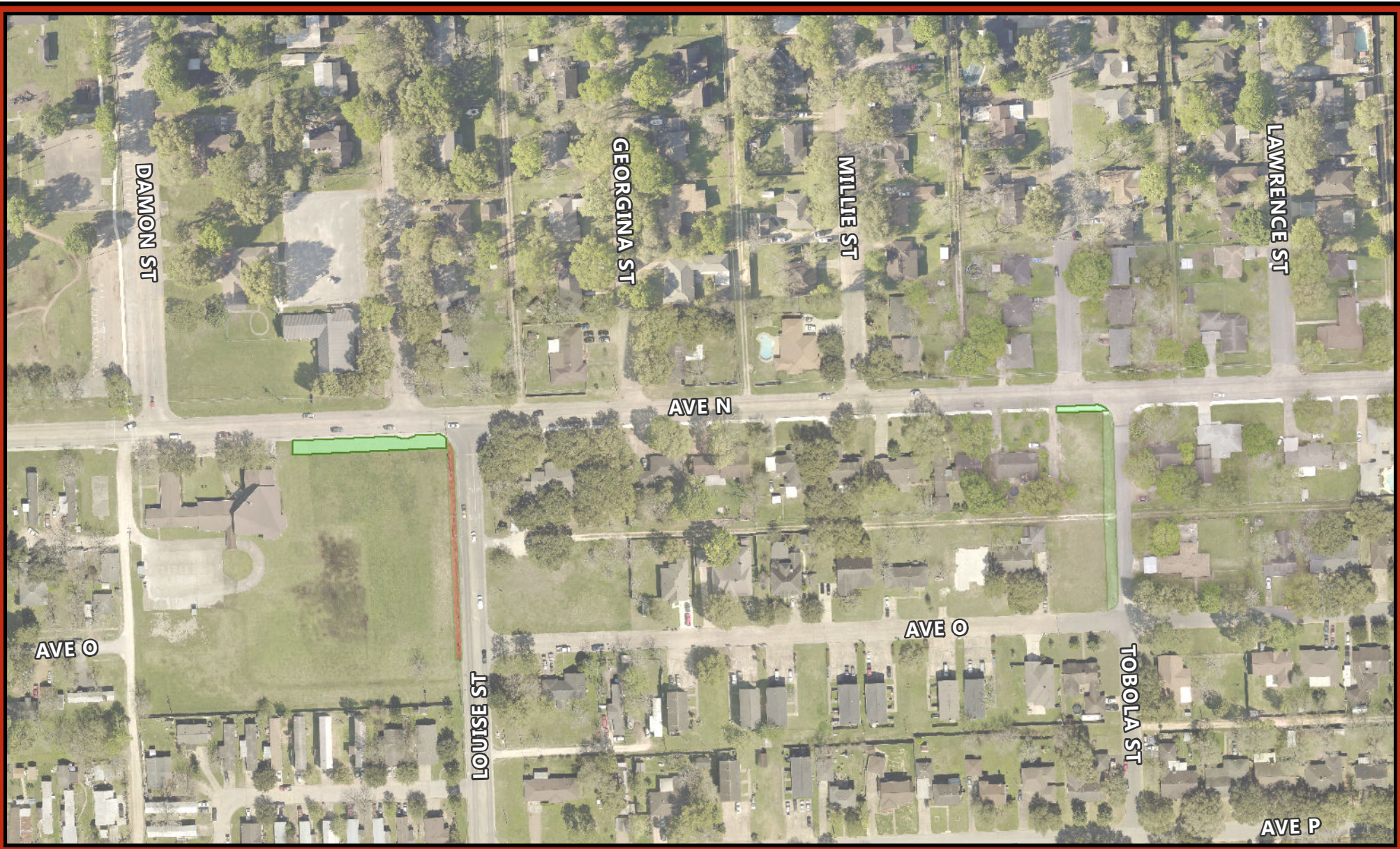

- City Mowing**
- █ Finish
 - █ Haying
 - █ Open Acreage
 - █ Rough Cut ROW
 - █ WWTP
- Rosenberg ETJ
 Other Jurisdictions

The 2016 Aerial Imagery Data is the sole property of Houston-Galveston Area Council, which reserves all rights thereto. Use or reproduction of this data is strictly prohibited absent written consent from the Houston-Galveston Area Council, which may be contacted at www.h-gac.com.

Mowing Mapbook - 2019
City of Rosenberg, Texas
Responsibility: Public Works Dpt

Ave N - BF Terry Blvd to Damon St

Type:
Rough Cut Row

Acreage: 0.12

This product is for informational purposes and may not have been prepared for or be suitable for legal, engineering, or surveying purposes. It does not represent an on-the-ground survey and represents only the approximate relative location of geographic features.



Created by: City of Rosenberg GIS - Cory Vardaman
 Date Created: January 10, 2019
 Original Size: 8.5" x 11"
 R:\Maps\MapBook\Mowing\MapBook_8_5x11_pwMowing.mxd



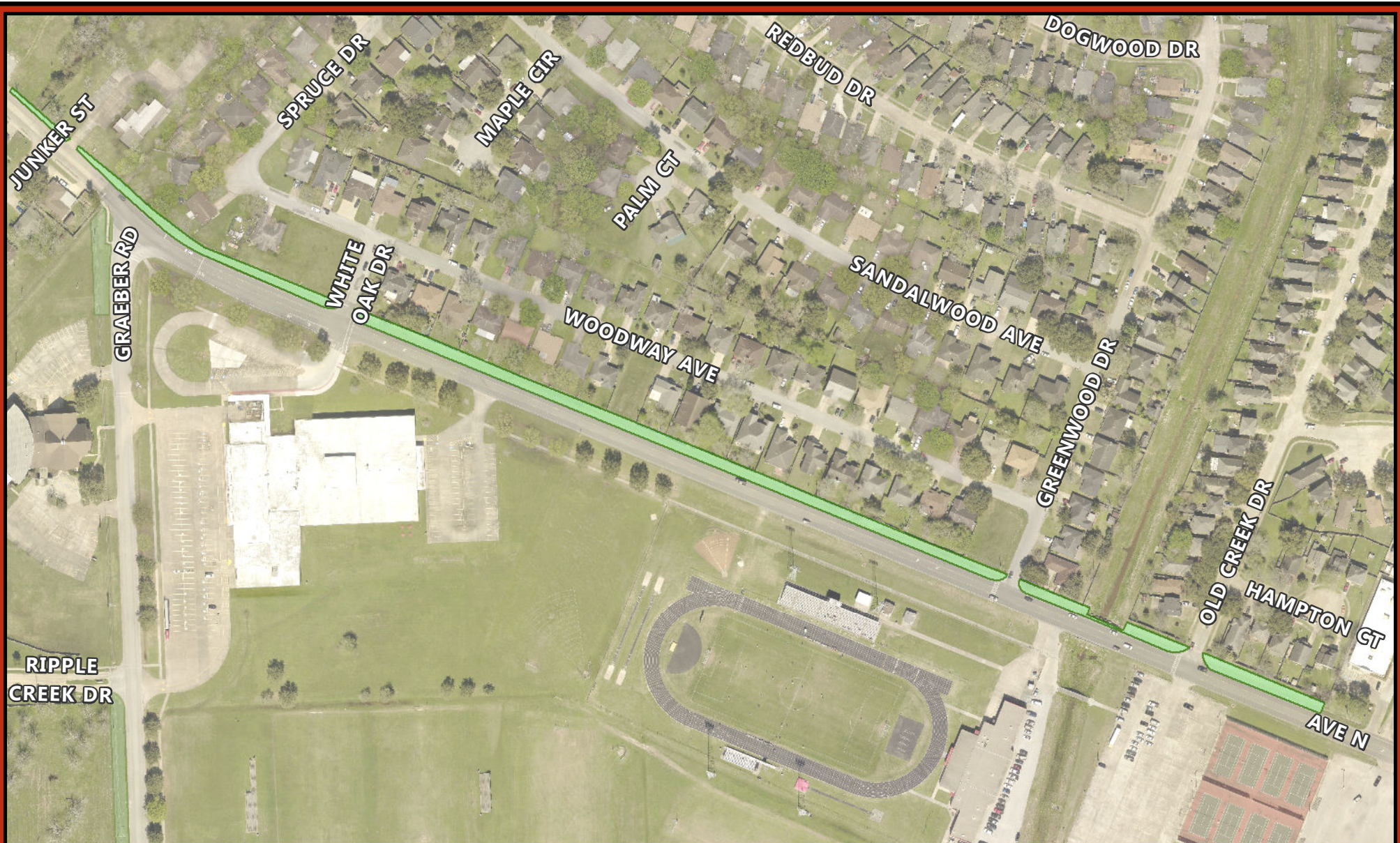

- City Mowing**
- Finish
 - Haying
 - Open Acreage
 - Rough Cut ROW
 - WWTP
- Rosenberg ETJ
 Other Jurisdictions

The 2016 Aerial Imagery Data is the sole property of Houston-Galveston Area Council, which reserves all rights thereto. Use or reproduction of this data is strictly prohibited absent written consent from the Houston-Galveston Area Council, which may be contacted at www.h-gac.com.

Mowing Mapbook - 2019
City of Rosenberg, Texas
Responsibility: Public Works Dpt

Ave N - BF Terry Blvd to Radio Ln

Type:
Rough Cut Row

Acreage: 1.1

This product is for informational purposes and may not have been prepared for or be suitable for legal, engineering, or surveying purposes. It does not represent an on-the-ground survey and represents only the approximate relative location of geographic features.







1 in = 250 ft 250 Feet

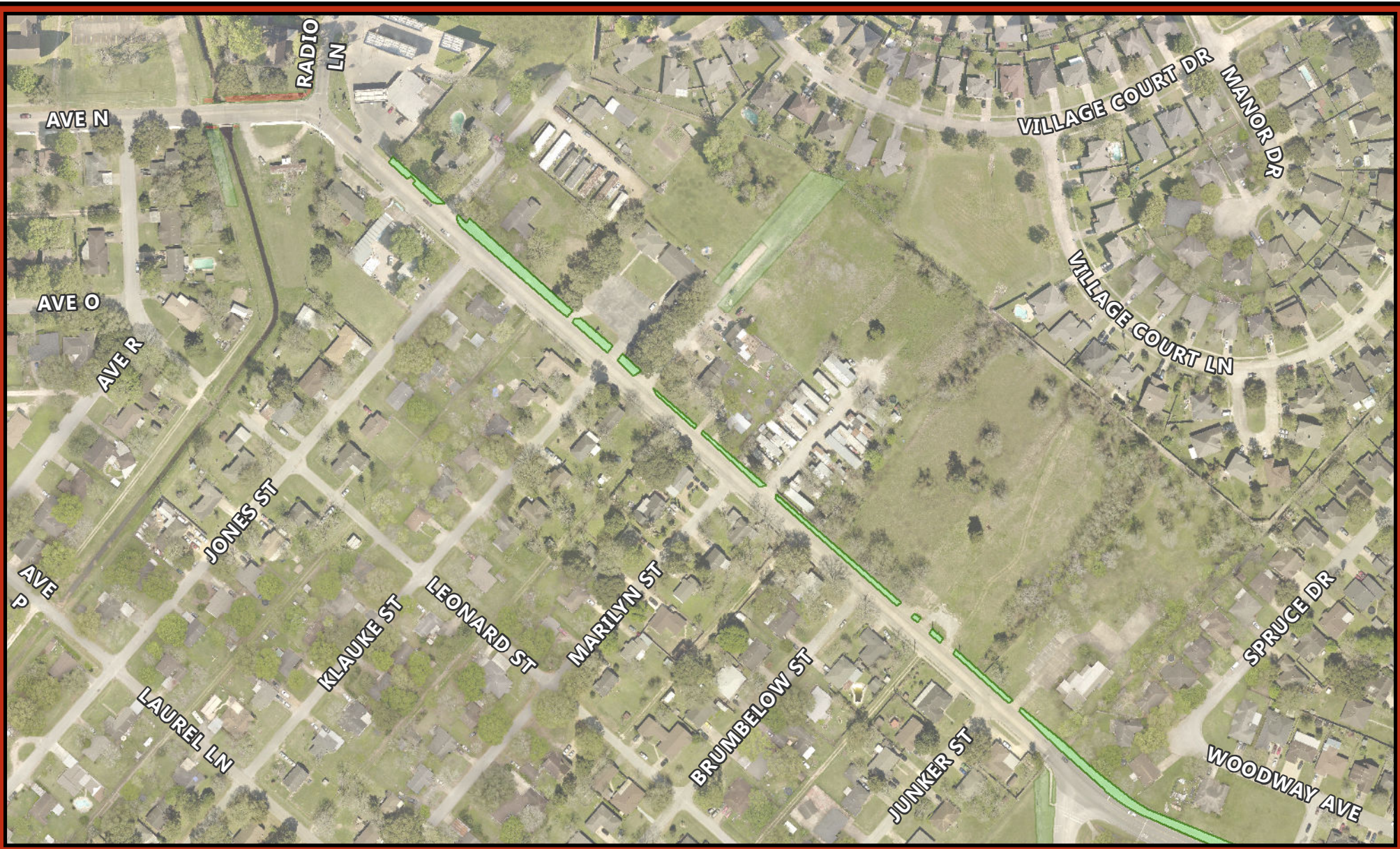

Created by: City of Rosenberg GIS - Cory Vardaman
 Date Created: January 10, 2019
 Original Size: 8.5" x 11"
 R:\Maps\MapBook\Mowing\MapBook_8_5x11_pwMowing.mxd





| City Mowing | |
|---|---------------------|
|  | Finish |
|  | Haying |
|  | Open Acreage |
|  | Rough Cut ROW |
|  | WWTP |
|  | Rosenberg ETJ |
|  | Other Jurisdictions |

The 2016 Aerial Imagery Data is the sole property of Houston-Galveston Area Council, which reserves all rights thereto. Use or reproduction of this data is strictly prohibited absent written consent from the Houston-Galveston Area Council, which may be contacted at www.h-gac.com.

Mowing Mapbook - 2019
City of Rosenberg, Texas
Responsibility: Public Works Dpt

Ave N - BF Terry Blvd to Radio Ln

Type:
Rough Cut Row

Acreeage: 0.35

This product is for informational purposes and may not have been prepared for or be suitable for legal, engineering, or surveying purposes. It does not represent an on-the-ground survey and represents only the approximate relative location of geographic features.



Created by: City of Rosenberg GIS - Cory Vardaman
 Date Created: January 10, 2019
 Original Size: 8.5" x 11"
 R:\Maps\MapBook\Mowing\MapBook_8.5x11_pwMowing.mxd





- City Mowing**
- Finish
 - Haying
 - Open Acreage
 - Rough Cut ROW
 - WWTP
- Rosenberg ETJ
 Other Jurisdictions

The 2016 Aerial Imagery Data is the sole property of Houston-Galveston Area Council, which reserves all rights thereto. Use or reproduction of this data is strictly prohibited absent written consent from the Houston-Galveston Area Council, which may be contacted at www.h-gac.com.

Mowing Mapbook - 2019
City of Rosenberg, Texas
Responsibility: Public Works Dpt

Ave N - Sanitary Sewer Easement

Type:
Rough Cut Row

Acreage: 0.08

This product is for informational purposes and may not have been prepared for or be suitable for legal, engineering, or surveying purposes. It does not represent an on-the-ground survey and represents only the approximate relative location of geographic features.



Created by: City of Rosenberg GIS - Cory Vardaman
 Date Created: January 10, 2019
 Original Size: 8.5" x 11"
 R:\Maps\MapBook\Mowing\MapBook_8_5x11_pwMowing.mxd





- City Mowing**
- Finish
 - Haying
 - Open Acreage
 - Rough Cut ROW
 - WWTP
- Rosenberg ETJ
 Other Jurisdictions

The 2016 Aerial Imagery Data is the sole property of Houston-Galveston Area Council, which reserves all rights thereto. Use or reproduction of this data is strictly prohibited absent written consent from the Houston-Galveston Area Council, which may be contacted at www.h-gac.com.

Mowing Mapbook - 2019
City of Rosenberg, Texas
Responsibility: Public Works Dpt

Ave O - 1st St to 3rd St

Type:
 Rough Cut Row

Acreage: 0.25

This product is for informational purposes and may not have been prepared for or be suitable for legal, engineering, or surveying purposes. It does not represent an on-the-ground survey and represents only the approximate relative location of geographic features.



Created by: City of Rosenberg GIS - Cory Vardaman
 Date Created: January 10, 2019
 Original Size: 8.5" x 11"
 R:\Maps\MapBook\Mowing\MapBook_8_5x11_pwMowing.mxd





AUSTIN ST

AVE S

- City Mowing**
- Finish
 - Haying
 - Open Acreage
 - Rough Cut ROW
 - WWTP
- Rosenberg ETJ
- Other Jurisdictions

Mowing Mapbook - 2019
City of Rosenberg, Texas
Responsibility: Public Works Dpt

Ave S - Austin St to Dead End

Type:
Rough Cut Row

Acreeage: 0.11

This product is for informational purposes and may not have been prepared for or be suitable for legal, engineering, or surveying purposes. It does not represent an on-the-ground survey and represents only the approximate relative location of geographic features.

1 in = 50 ft 50 Feet



Created by: City of Rosenberg GIS - Cory Vardaman
 Date Created: January 10, 2019
 Original Size: 8.5" x 11"
 R:\Maps\MapBook\Mowing\MapBook_8_5x11_pwMowing.mxd



The 2016 Aerial Imagery Data is the sole property of Houston-Galveston Area Council, which reserves all rights thereto. Use or reproduction of this data is strictly prohibited absent written consent from the Houston-Galveston Area Council, which may be contacted at www.h-gac.com.



- City Mowing**
- Finish
 - Haying
 - Open Acreage
 - Rough Cut ROW
 - WWTP
- Rosenberg ETJ
 Other Jurisdictions

The 2016 Aerial Imagery Data is the sole property of Houston-Galveston Area Council, which reserves all rights thereto. Use or reproduction of this data is strictly prohibited absent written consent from the Houston-Galveston Area Council, which may be contacted at www.h-gac.com.

Mowing Mapbook - 2019
City of Rosenberg, Texas
Responsibility: Public Works Dpt

Baker Rd - FM 723 to City Limits

Type:
Rough Cut Row

Acreage: 0.45







This product is for informational purposes and may not have been prepared for or be suitable for legal, engineering, or surveying purposes. It does not represent an on-the-ground survey and represents only the approximate relative location of geographic features.



Created by: City of Rosenberg GIS - Cory Vardaman
 Date Created: January 10, 2019
 Original Size: 8.5" x 11"
 R:\Maps\MapBook\Mowing\MapBook_8.5x11_pwMowing.mxd





- | City Mowing | |
|---|---------------------|
|  | Finish |
|  | Haying |
|  | Open Acreage |
|  | Rough Cut ROW |
|  | WWTP |
|  | Rosenberg ETJ |
|  | Other Jurisdictions |

The 2016 Aerial Imagery Data is the sole property of Houston-Galveston Area Council, which reserves all rights thereto. Use or reproduction of this data is strictly prohibited absent written consent from the Houston-Galveston Area Council, which may be contacted at www.h-gac.com.

Mowing Mapbook - 2019
City of Rosenberg, Texas
Responsibility: Public Works Dpt
Bamore Channel - Bamore Rd to CenterPoint ROW
Type:
Rough Cut Row
Acreage: 0.64



This product is for informational purposes and may not have been prepared for or be suitable for legal, engineering, or surveying purposes. It does not represent an on-the-ground survey and represents only the approximate relative location of geographic features.

1 in = 100 ft 
 Feet

Created by: City of Rosenberg GIS - Cory Vardaman
 Date Created: January 10, 2019
 Original Size: 8.5" x 11"
 R:\Maps\MapBook\Mowing\MapBook_8_5x11_pwMowing.mxd





- City Mowing**
- Finish
 - Haying
 - Open Acreage
 - Rough Cut ROW
 - WWTP
- Rosenberg ETJ
 Other Jurisdictions

Mowing Mapbook - 2019
City of Rosenberg, Texas
Responsibility: Public Works Dpt

Bamore Rd - Ave I to Spur 529

Type:
Rough Cut Row

Acreage: 0.05

This product is for informational purposes and may not have been prepared for or be suitable for legal, engineering, or surveying purposes. It does not represent an on-the-ground survey and represents only the approximate relative location of geographic features.



Created by: City of Rosenberg GIS - Cory Vardaman
 Date Created: January 10, 2019
 Original Size: 8.5" x 11"
 R:\Maps\MapBook\Mowing\MapBook_8_5x11_pwMowing.mxd

The 2016 Aerial Imagery Data is the sole property of Houston-Galveston Area Council, which reserves all rights thereto. Use or reproduction of this data is strictly prohibited absent written consent from the Houston-Galveston Area Council, which may be contacted at www.h-gac.com.



- | | |
|--------------------|-----------------------|
| City Mowing | ■ Rosenberg ETJ |
| ■ Finish | ■ Other Jurisdictions |
| ■ Haying | |
| ■ Open Acreage | |
| ■ Rough Cut ROW | |
| ■ WWTP | |

The 2016 Aerial Imagery Data is the sole property of Houston-Galveston Area Council, which reserves all rights thereto. Use or reproduction of this data is strictly prohibited absent written consent from the Houston-Galveston Area Council, which may be contacted at www.h-gac.com.

Mowing Mapbook - 2019
City of Rosenberg, Texas
Responsibility: Public Works Dpt
Bamore Rd Extension - I 69 to Wild Cotton Rd
Type:
Rough Cut Row
Acreage: 1.81



This product is for informational purposes and may not have been prepared for or be suitable for legal, engineering, or surveying purposes. It does not represent an on-the-ground survey and represents only the approximate relative location of geographic features.

1 in = 150 ft 
 150
 Feet

Created by: City of Rosenberg GIS - Cory Vardaman
 Date Created: January 10, 2019
 Original Size: 8.5" x 11"
 R:\Maps\MapBook\Mowing\MapBook_8.5x11_pwMowing.mxd





- City Mowing**
- Finish
 - Haying
 - Open Acreage
 - Rough Cut ROW
 - WWTP
- Rosenberg ETJ
 Other Jurisdictions

The 2016 Aerial Imagery Data is the sole property of Houston-Galveston Area Council, which reserves all rights thereto. Use or reproduction of this data is strictly prohibited absent written consent from the Houston-Galveston Area Council, which may be contacted at www.h-gac.com.

Mowing Mapbook - 2019
City of Rosenberg, Texas
Responsibility: Public Works Dpt

Band Rd - Stella Rd to City Limits

Type:
Rough Cut Row

Acreage: 2.13

This product is for informational purposes and may not have been prepared for or be suitable for legal, engineering, or surveying purposes. It does not represent an on-the-ground survey and represents only the approximate relative location of geographic features.

1 in = 300 ft
 Feet



Created by: City of Rosenberg GIS - Cory Vardaman
 Date Created: January 10, 2019
 Original Size: 8.5" x 11"
 R:\Maps\MapBook\Mowing\MapBook_8_5x11_pwMowing.mxd





- City Mowing**
- Finish
 - Haying
 - Open Acreage
 - Rough Cut ROW
 - WWTP
- Rosenberg ETJ
 Other Jurisdictions

The 2016 Aerial Imagery Data is the sole property of Houston-Galveston Area Council, which reserves all rights thereto. Use or reproduction of this data is strictly prohibited absent written consent from the Houston-Galveston Area Council, which may be contacted at www.h-gac.com.

Mowing Mapbook - 2019
City of Rosenberg, Texas
Responsibility: Public Works Dpt

Bayou Bend Alley - Live Oak Dr to Chestnut Dr

Type:
Rough Cut Row

Acreage: 1.29



This product is for informational purposes and may not have been prepared for or be suitable for legal, engineering, or surveying purposes. It does not represent an on-the-ground survey and represents only the approximate relative location of geographic features.



Created by: City of Rosenberg GIS - Cory Vardaman
 Date Created: January 10, 2019
 Original Size: 8.5" x 11"
 R:\Maps\MapBook\Mowing\MapBook_8_5x11_pwMowing.mxd





- City Mowing**
- Finish
 - Haying
 - Open Acreage
 - Rough Cut ROW
 - WWTP
- Rosenberg ETJ
 Other Jurisdictions

The 2016 Aerial Imagery Data is the sole property of Houston-Galveston Area Council, which reserves all rights thereto. Use or reproduction of this data is strictly prohibited absent written consent from the Houston-Galveston Area Council, which may be contacted at www.h-gac.com.

Mowing Mapbook - 2019
City of Rosenberg, Texas
Responsibility: Public Works Dpt

Bayou Crossing Detention

Type:
Rough Cut Row

Acreage: 4.04

This product is for informational purposes and may not have been prepared for or be suitable for legal, engineering, or surveying purposes. It does not represent an on-the-ground survey and represents only the approximate relative location of geographic features.



Created by: City of Rosenberg GIS - Cory Vardaman
 Date Created: January 10, 2019
 Original Size: 8.5" x 11"
 R:\Maps\MapBook\Mowing\MapBook_8.5x11_pwMowing.mxd





- | | |
|--------------------|-----------------------|
| City Mowing | ■ Rosenberg ETJ |
| ■ Finish | ■ Other Jurisdictions |
| ■ Haying | |
| ■ Open Acreage | |
| ■ Rough Cut ROW | |
| ■ WWTP | |

The 2016 Aerial Imagery Data is the sole property of Houston-Galveston Area Council, which reserves all rights thereto. Use or reproduction of this data is strictly prohibited absent written consent from the Houston-Galveston Area Council, which may be contacted at www.h-gac.com.

Mowing Mapbook - 2019
City of Rosenberg, Texas
Responsibility: Public Works Dpt

Benton Rd - FM 762 to Reading Rd

Type:
Rough Cut Row

Acreage: 2.3

This product is for informational purposes and may not have been prepared for or be suitable for legal, engineering, or surveying purposes. It does not represent an on-the-ground survey and represents only the approximate relative location of geographic features.



Created by: City of Rosenberg GIS - Cory Vardaman
 Date Created: January 10, 2019
 Original Size: 8.5" x 11"
 R:\Maps\MapBook\Mowing\MapBook_8_5x11_pwMowing.mxd



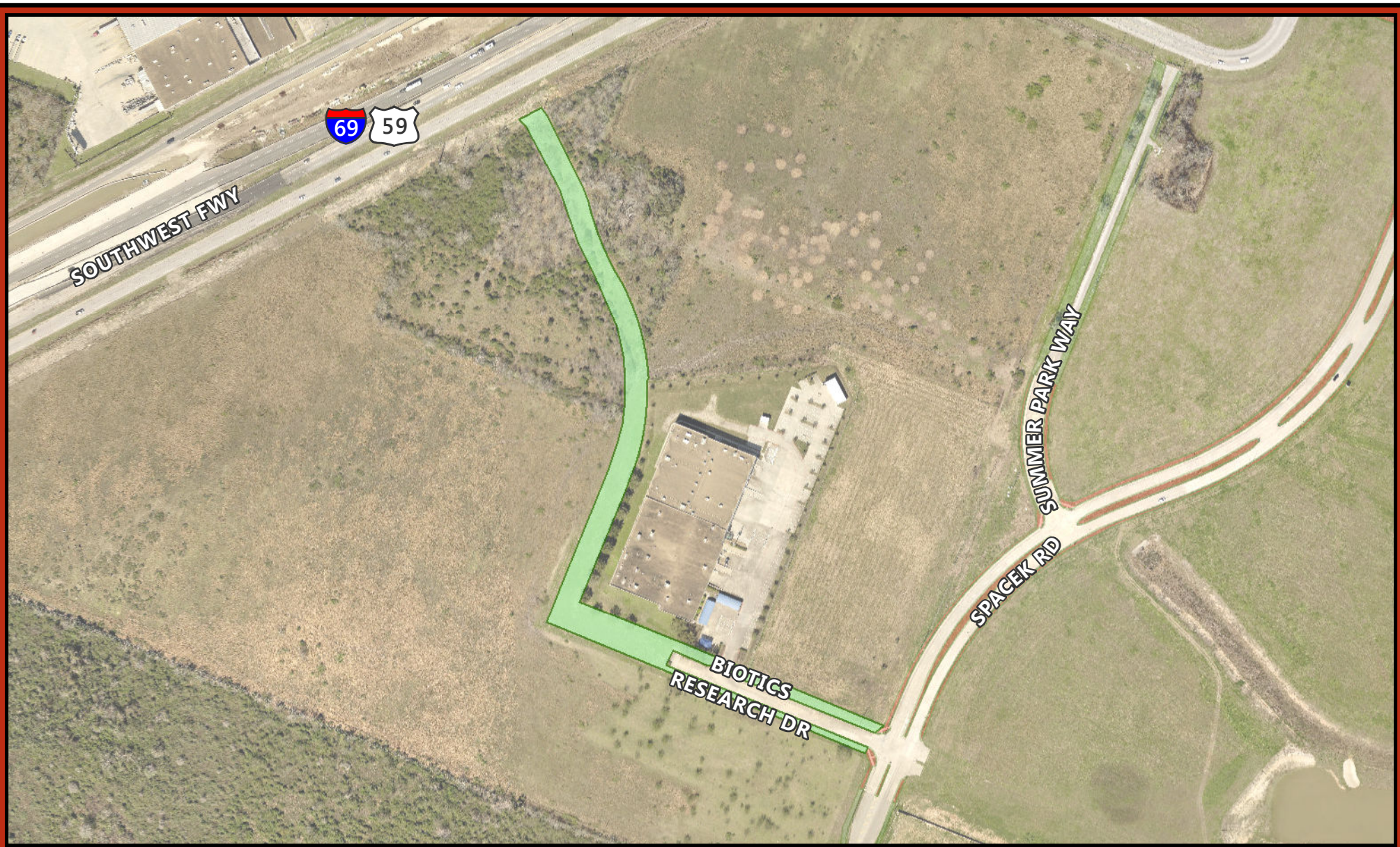

City Mowing

- Finish
- Haying
- Open Acreage
- Rough Cut ROW
- WWTP

- Rosenberg ETJ
- Other Jurisdictions

The 2016 Aerial Imagery Data is the sole property of Houston-Galveston Area Council, which reserves all rights thereto. Use or reproduction of this data is strictly prohibited absent written consent from the Houston-Galveston Area Council, which may be contacted at www.h-gac.com.

Mowing Mapbook - 2019
City of Rosenberg, Texas
Responsibility: Public Works Dpt

Biotics Research Dr and Easement

Type:
Rough Cut Row

Acreage: 2.25

This product is for informational purposes and may not have been prepared for or be suitable for legal, engineering, or surveying purposes. It does not represent an on-the-ground survey and represents only the approximate relative location of geographic features.

1 in = 300 ft 300
Feet

Created by: City of Rosenberg GIS - Cory Vardaman
 Date Created: January 10, 2019
 Original Size: 8.5" x 11"
 R:\Maps\MapBook\Mowing\MapBook_8.5x11_pwMowing.mxd





- City Mowing**
- Finish
 - Haying
 - Open Acreage
 - Rough Cut ROW
 - WWTP
- Rosenberg ETJ
 Other Jurisdictions

The 2016 Aerial Imagery Data is the sole property of Houston-Galveston Area Council, which reserves all rights thereto. Use or reproduction of this data is strictly prohibited absent written consent from the Houston-Galveston Area Council, which may be contacted at www.h-gac.com.

Mowing Mapbook - 2019
City of Rosenberg, Texas
Responsibility: Public Works Dpt

Blackwood Outfall Ditch - Randon School Rd to Scott Rd

Type:
Rough Cut Row

Acreage: 8.57



This product is for informational purposes and may not have been prepared for or be suitable for legal, engineering, or surveying purposes. It does not represent an on-the-ground survey and represents only the approximate relative location of geographic features.



Created by: City of Rosenberg GIS - Cory Vardaman
 Date Created: January 10, 2019
 Original Size: 8.5" x 11"
 R:\Maps\MapBook\Mowing\MapBook_8_5x11_pwMowing.mxd



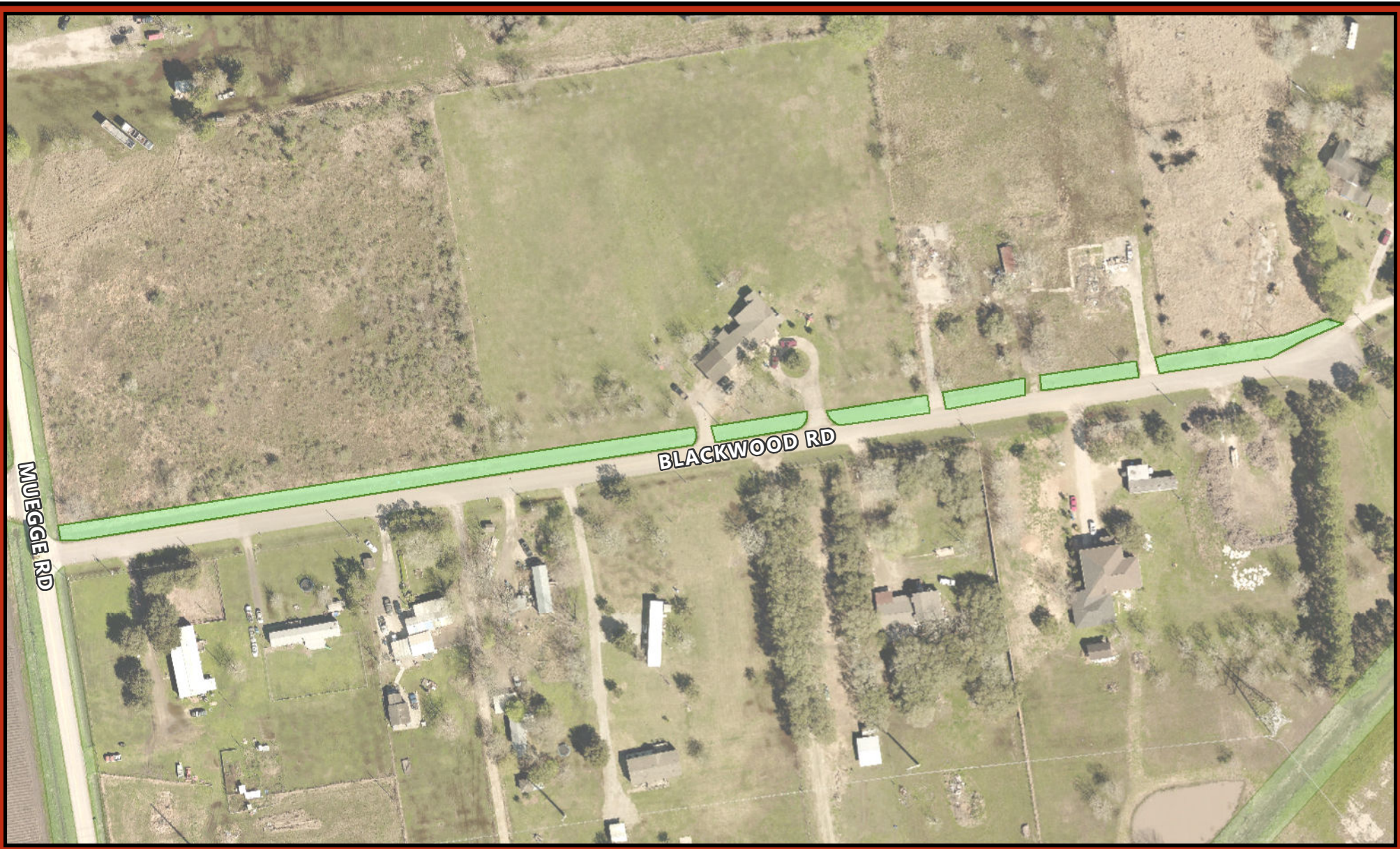

- City Mowing**
- Finish
 - Haying
 - Open Acreage
 - Rough Cut ROW
 - WWTP
- Rosenberg ETJ
 Other Jurisdictions

The 2016 Aerial Imagery Data is the sole property of Houston-Galveston Area Council, which reserves all rights thereto. Use or reproduction of this data is strictly prohibited absent written consent from the Houston-Galveston Area Council, which may be contacted at www.h-gac.com.

Mowing Mapbook - 2019
City of Rosenberg, Texas
Responsibility: Public Works Dpt
Blackwood Rd - Muegge Rd to Dead End

Type:
 Rough Cut Row

Acreage: 0.58

This product is for informational purposes and may not have been prepared for or be suitable for legal, engineering, or surveying purposes. It does not represent an on-the-ground survey and represents only the approximate relative location of geographic features.



Created by: City of Rosenberg GIS - Cory Vardaman
 Date Created: January 10, 2019
 Original Size: 8.5" x 11"
 R:\Maps\MapBook\Mowing\MapBook_8_5x11_pwMowing.mxd





- City Mowing**
- Finish
 - Haying
 - Open Acreage
 - Rough Cut ROW
 - WWTP
- Rosenberg ETJ
■ Other Jurisdictions

The 2016 Aerial Imagery Data is the sole property of Houston-Galveston Area Council, which reserves all rights thereto. Use or reproduction of this data is strictly prohibited absent written consent from the Houston-Galveston Area Council, which may be contacted at www.h-gac.com.

Mowing Mapbook - 2019
City of Rosenberg, Texas
Responsibility: Public Works Dpt

Bryan Rd - Waterline Easement

Type:
Rough Cut Row

Acreage: 0.15

This product is for informational purposes and may not have been prepared for or be suitable for legal, engineering, or surveying purposes. It does not represent an on-the-ground survey and represents only the approximate relative location of geographic features.

1 in = 200 ft 200
Feet

Created by: City of Rosenberg GIS - Cory Vardaman
 Date Created: January 10, 2019
 Original Size: 8.5" x 11"
 R:\Maps\MapBook\Mowing\MapBook_8.5x11_pwMowing.mxd





- City Mowing**
- Finish
 - Haying
 - Open Acreage
 - Rough Cut ROW
 - WWTP
- Rosenberg ETJ
 Other Jurisdictions

The 2016 Aerial Imagery Data is the sole property of Houston-Galveston Area Council, which reserves all rights thereto. Use or reproduction of this data is strictly prohibited absent written consent from the Houston-Galveston Area Council, which may be contacted at www.h-gac.com.

Mowing Mapbook - 2019
City of Rosenberg, Texas
Responsibility: Public Works Dpt

Bryan Rd - Waterline Easement

Type:
Rough Cut Row

Acreage: 0.49

This product is for informational purposes and may not have been prepared for or be suitable for legal, engineering, or surveying purposes. It does not represent an on-the-ground survey and represents only the approximate relative location of geographic features.

1 in = 200 ft 200 Feet



Created by: City of Rosenberg GIS - Cory Vardaman
 Date Created: January 10, 2019
 Original Size: 8.5" x 11"
 R:\Maps\MapBook\Mowing\MapBook_8_5x11_pwMowing.mxd





- City Mowing**
- Finish
 - Haying
 - Open Acreage
 - Rough Cut ROW
 - WWTP
- Rosenberg ETJ
 - Other Jurisdictions

The 2016 Aerial Imagery Data is the sole property of Houston-Galveston Area Council, which reserves all rights thereto. Use or reproduction of this data is strictly prohibited absent written consent from the Houston-Galveston Area Council, which may be contacted at www.h-gac.com.

Mowing Mapbook - 2019
City of Rosenberg, Texas
Responsibility: Public Works Dpt

Bryan Rd Extension - I 69 to FM 2218

Type:
Rough Cut Row

Acreage: 0.41

This product is for informational purposes and may not have been prepared for or be suitable for legal, engineering, or surveying purposes. It does not represent an on-the-ground survey and represents only the approximate relative location of geographic features.



1 in = 100 ft
 Feet

Created by: City of Rosenberg GIS - Cory Vardaman
 Date Created: January 10, 2019
 Original Size: 8.5" x 11"
 R:\Maps\MapBook\Mowing\MapBook_8.5x11_pwMowing.mxd





City Mowing

- Finish
- Haying
- Open Acreage
- Rough Cut ROW
- WWTP

- Rosenberg ETJ
- Other Jurisdictions

The 2016 Aerial Imagery Data is the sole property of Houston-Galveston Area Council, which reserves all rights thereto. Use or reproduction of this data is strictly prohibited absent written consent from the Houston-Galveston Area Council, which may be contacted at www.h-gac.com.

Mowing Mapbook - 2019
City of Rosenberg, Texas
Responsibility: Public Works Dpt

Calvin Rd - FM 2218 to Dead End

Type:
Rough Cut Row

Acreage: 0.28

This product is for informational purposes and may not have been prepared for or be suitable for legal, engineering, or surveying purposes. It does not represent an on-the-ground survey and represents only the approximate relative location of geographic features.

1 in = 100 ft 100
Feet

Created by: City of Rosenberg GIS - Cory Vardaman
 Date Created: January 10, 2019
 Original Size: 8.5" x 11"
 R:\Maps\MapBook\Mowing\MapBook_8_5x11_pwMowing.mxd





- City Mowing**
- Finish
 - Haying
 - Open Acreage
 - Rough Cut ROW
 - WWTP
- Rosenberg ETJ
 - Other Jurisdictions

The 2016 Aerial Imagery Data is the sole property of Houston-Galveston Area Council, which reserves all rights thereto. Use or reproduction of this data is strictly prohibited absent written consent from the Houston-Galveston Area Council, which may be contacted at www.h-gac.com.

Mowing Mapbook - 2019
City of Rosenberg, Texas
Responsibility: Public Works Dpt

Candler Rd - Ave D to Dead End

Type:
Rough Cut Row

Acreage: 0.3

This product is for informational purposes and may not have been prepared for or be suitable for legal, engineering, or surveying purposes. It does not represent an on-the-ground survey and represents only the approximate relative location of geographic features.



Created by: City of Rosenberg GIS - Cory Vardaman
 Date Created: January 10, 2019
 Original Size: 8.5" x 11"
 R:\Maps\MapBook\Mowing\MapBook_8_5x11_pwMowing.mxd



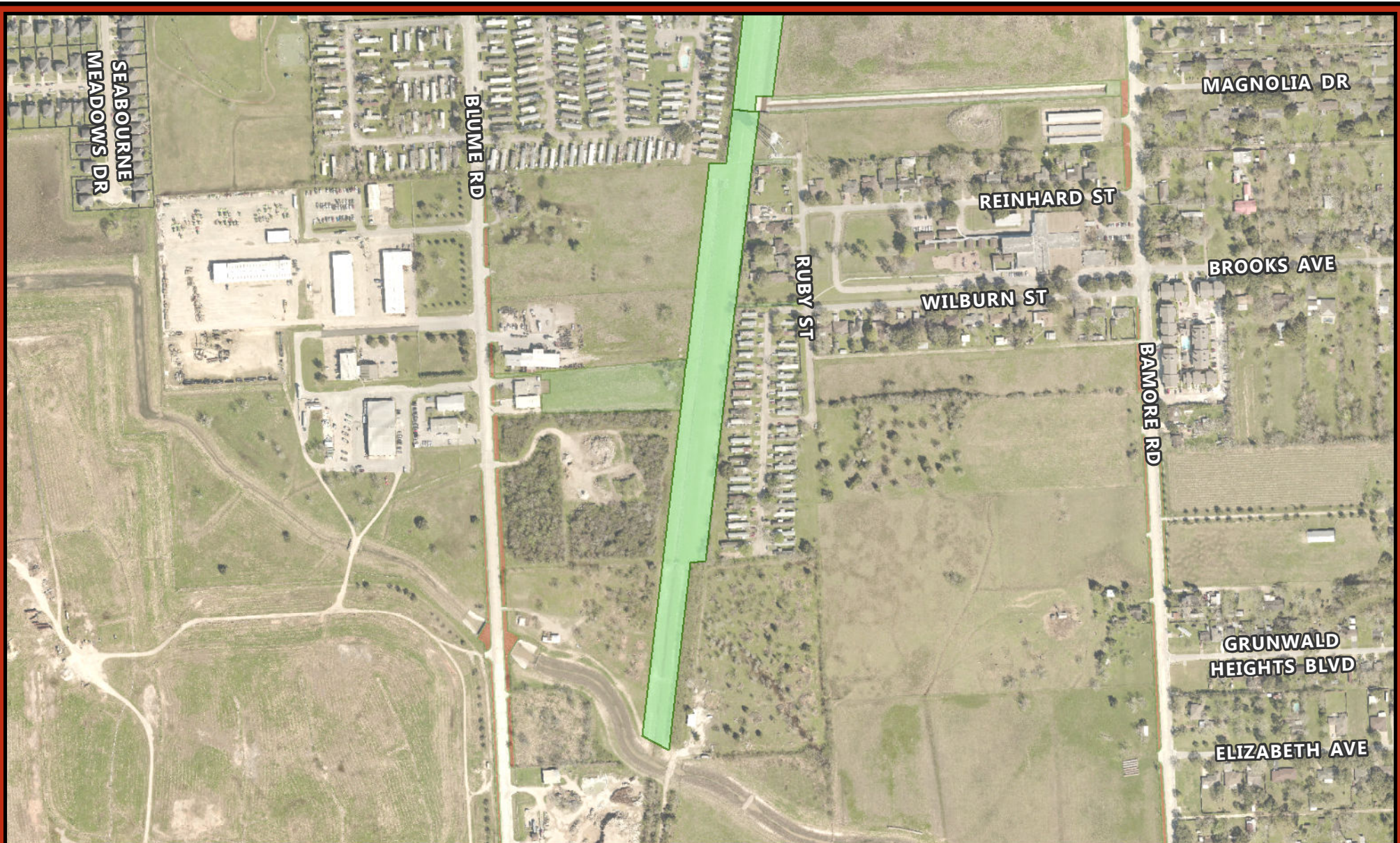

- City Mowing**
- Finish
 - Haying
 - Open Acreage
 - Rough Cut ROW
 - WWTP
- Rosenberg ETJ
 Other Jurisdictions

The 2016 Aerial Imagery Data is the sole property of Houston-Galveston Area Council, which reserves all rights thereto. Use or reproduction of this data is strictly prohibited absent written consent from the Houston-Galveston Area Council, which may be contacted at www.h-gac.com.

Mowing Mapbook - 2019
City of Rosenberg, Texas
Responsibility: Public Works Dpt
CenterPoint ROW - Spur 529 to Seabourne Creek
Type:
Rough Cut Row
Acreage: 7.57

This product is for informational purposes and may not have been prepared for or be suitable for legal, engineering, or surveying purposes. It does not represent an on-the-ground survey and represents only the approximate relative location of geographic features.

1 in = 500 ft 500 Feet

Created by: City of Rosenberg GIS - Cory Vardaman
 Date Created: January 10, 2019
 Original Size: 8.5" x 11"
 R:\Maps\MapBook\Mowing\MapBook_8_5x11_pwMowing.mxd



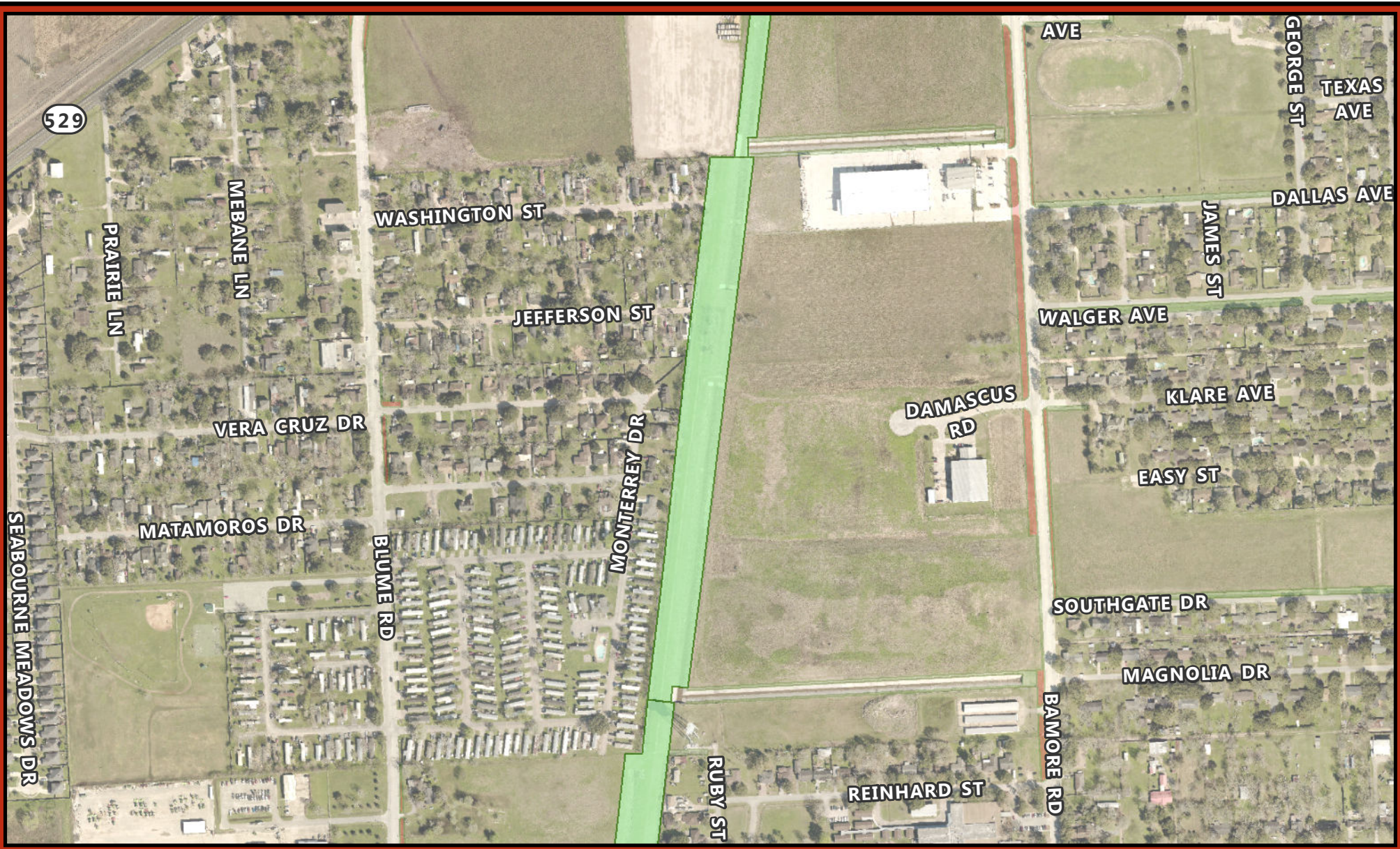

- | | |
|--------------------|-----------------------|
| City Mowing | ■ Rosenberg ETJ |
| ■ Finish | ■ Other Jurisdictions |
| ■ Haying | |
| ■ Open Acreage | |
| ■ Rough Cut ROW | |
| ■ WWTP | |

The 2016 Aerial Imagery Data is the sole property of Houston-Galveston Area Council, which reserves all rights thereto. Use or reproduction of this data is strictly prohibited absent written consent from the Houston-Galveston Area Council, which may be contacted at www.h-gac.com.

Mowing Mapbook - 2019
City of Rosenberg, Texas
Responsibility: Public Works Dpt
CenterPoint ROW - Spur 529 to Seabourne Creek
Type:
 Rough Cut Row
Acreage: 7.2



This product is for informational purposes and may not have been prepared for or be suitable for legal, engineering, or surveying purposes. It does not represent an on-the-ground survey and represents only the approximate relative location of geographic features.



Created by: City of Rosenberg GIS - Cory Vardaman
 Date Created: January 10, 2019
 Original Size: 8.5" x 11"
 R:\Maps\MapBook\Mowing\MapBook_8_5x11_pwMowing.mxd





- City Mowing**
- Finish
 - Haying
 - Open Acreage
 - Rough Cut ROW
 - WWTP
- Rosenberg ETJ
 Other Jurisdictions

The 2016 Aerial Imagery Data is the sole property of Houston-Galveston Area Council, which reserves all rights thereto. Use or reproduction of this data is strictly prohibited absent written consent from the Houston-Galveston Area Council, which may be contacted at www.h-gac.com.

Mowing Mapbook - 2019
City of Rosenberg, Texas
Responsibility: Public Works Dpt
CenterPoint ROW - Spur 529 to Seabourne Creek
Type:
 Rough Cut Row
Acreage: 3.45



This product is for informational purposes and may not have been prepared for or be suitable for legal, engineering, or surveying purposes. It does not represent an on-the-ground survey and represents only the approximate relative location of geographic features.

1 in = 500 ft

500
 Feet

Created by: City of Rosenberg GIS - Cory Vardaman
 Date Created: January 10, 2019
 Original Size: 8.5" x 11"
 R:\Maps\MapBook\Mowing\MapBook_8_5x11_pwMowing.mxd



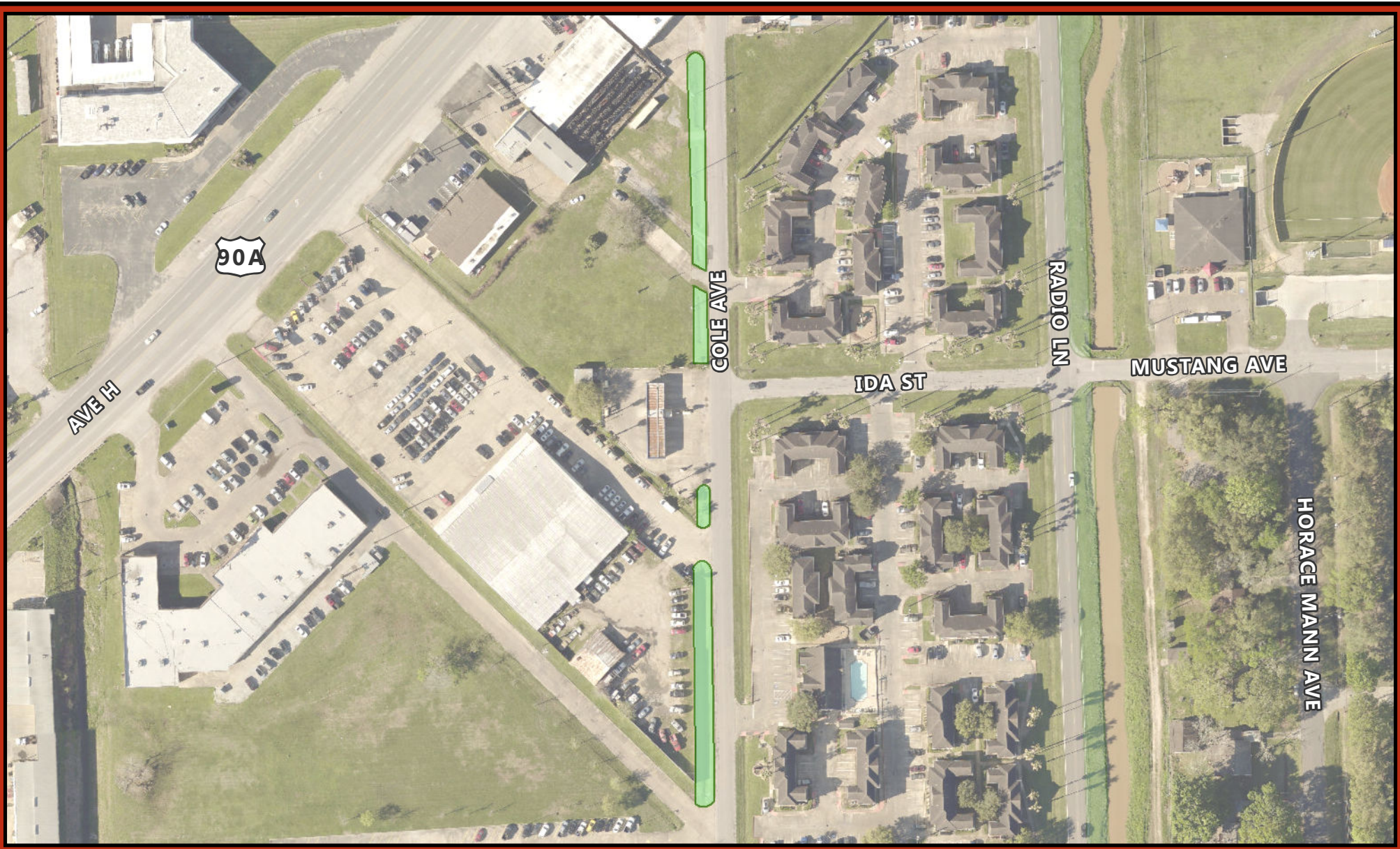

- City Mowing**
- Finish
 - Haying
 - Open Acreage
 - Rough Cut ROW
 - WWTP
- Rosenberg ETJ
 Other Jurisdictions

The 2016 Aerial Imagery Data is the sole property of Houston-Galveston Area Council, which reserves all rights thereto. Use or reproduction of this data is strictly prohibited absent written consent from the Houston-Galveston Area Council, which may be contacted at www.h-gac.com.

Mowing Mapbook - 2019
City of Rosenberg, Texas
Responsibility: Public Works Dpt

Cole Ave - Ave H to Ave I

Type:
 Rough Cut Row

Acreage: 0.26

This product is for informational purposes and may not have been prepared for or be suitable for legal, engineering, or surveying purposes. It does not represent an on-the-ground survey and represents only the approximate relative location of geographic features.

1 in = 150 ft 150 Feet



Created by: City of Rosenberg GIS - Cory Vardaman
 Date Created: January 10, 2019
 Original Size: 8.5" x 11"
 R:\Maps\MapBook\Mowing\MapBook_8_5x11_pwMowing.mxd



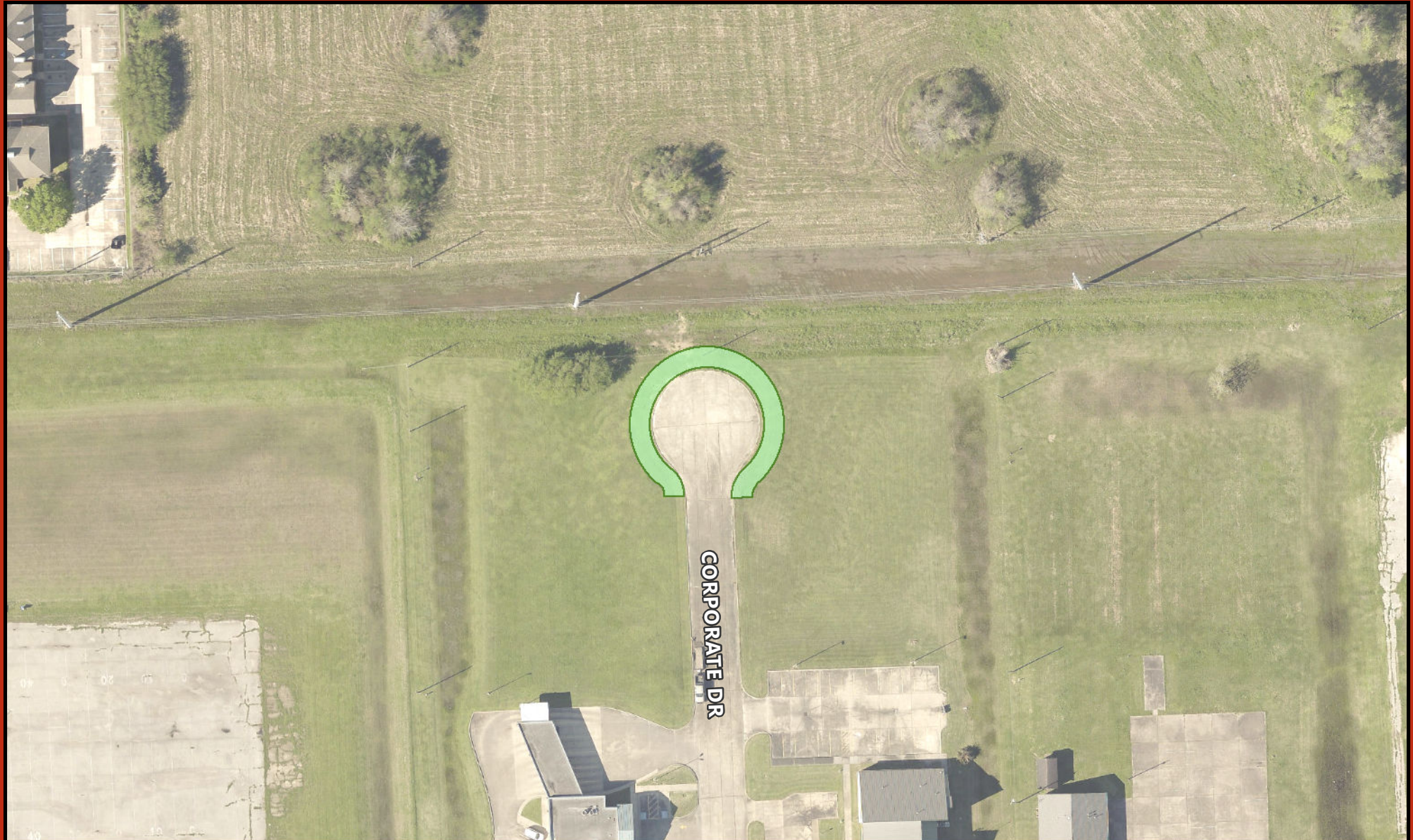

- City Mowing**
- Finish
 - Haying
 - Open Acreage
 - Rough Cut ROW
 - WWTP
- Rosenberg ETJ
 Other Jurisdictions

The 2016 Aerial Imagery Data is the sole property of Houston-Galveston Area Council, which reserves all rights thereto. Use or reproduction of this data is strictly prohibited absent written consent from the Houston-Galveston Area Council, which may be contacted at www.h-gac.com.

Mowing Mapbook - 2019
City of Rosenberg, Texas
Responsibility: Public Works Dpt

Corporate Dr - Cul-de-sac

Type:
 Rough Cut Row

Acreage: 0.1

This product is for informational purposes and may not have been prepared for or be suitable for legal, engineering, or surveying purposes. It does not represent an on-the-ground survey and represents only the approximate relative location of geographic features.

1 in = 100 ft 100
Feet



Created by: City of Rosenberg GIS - Cory Vardaman
 Date Created: January 10, 2019
 Original Size: 8.5" x 11"
 R:\Maps\MapBook\Mowing\MapBook_8.5x11_pwMowing.mxd





- City Mowing**
- Finish
 - Haying
 - Open Acreage
 - Rough Cut ROW
 - WWTP
- Rosenberg ETJ
■ Other Jurisdictions

The 2016 Aerial Imagery Data is the sole property of Houston-Galveston Area Council, which reserves all rights thereto. Use or reproduction of this data is strictly prohibited absent written consent from the Houston-Galveston Area Council, which may be contacted at www.h-gac.com.

Mowing Mapbook - 2019
City of Rosenberg, Texas
Responsibility: Public Works Dpt

Cottonwood Church Rd - SS Easement

Type:
 Rough Cut Row

Acreage: 0.54

This product is for informational purposes and may not have been prepared for or be suitable for legal, engineering, or surveying purposes. It does not represent an on-the-ground survey and represents only the approximate relative location of geographic features.



1 in = 150 ft 150
Feet

Created by: City of Rosenberg GIS - Cory Vardaman
 Date Created: January 10, 2019
 Original Size: 8.5" x 11"
 R:\Maps\MapBook\Mowing\MapBook_8_5x11_pwMowing.mxd





- City Mowing**
- Finish
 - Haying
 - Open Acreage
 - Rough Cut ROW
 - WWTP
- Rosenberg ETJ
 Other Jurisdictions

The 2016 Aerial Imagery Data is the sole property of Houston-Galveston Area Council, which reserves all rights thereto. Use or reproduction of this data is strictly prohibited absent written consent from the Houston-Galveston Area Council, which may be contacted at www.h-gac.com.

Mowing Mapbook - 2019
City of Rosenberg, Texas
Responsibility: Public Works Dpt
Cottonwood School Rd - I 69 to Klauke Rd

Type:
 Rough Cut Row

Acreage: 2.12

This product is for informational purposes and may not have been prepared for or be suitable for legal, engineering, or surveying purposes. It does not represent an on-the-ground survey and represents only the approximate relative location of geographic features.



Created by: City of Rosenberg GIS - Cory Vardaman
 Date Created: January 10, 2019
 Original Size: 8.5" x 11"
 R:\Maps\MapBook\Mowing\MapBook_8.5x11_pwMowing.mxd



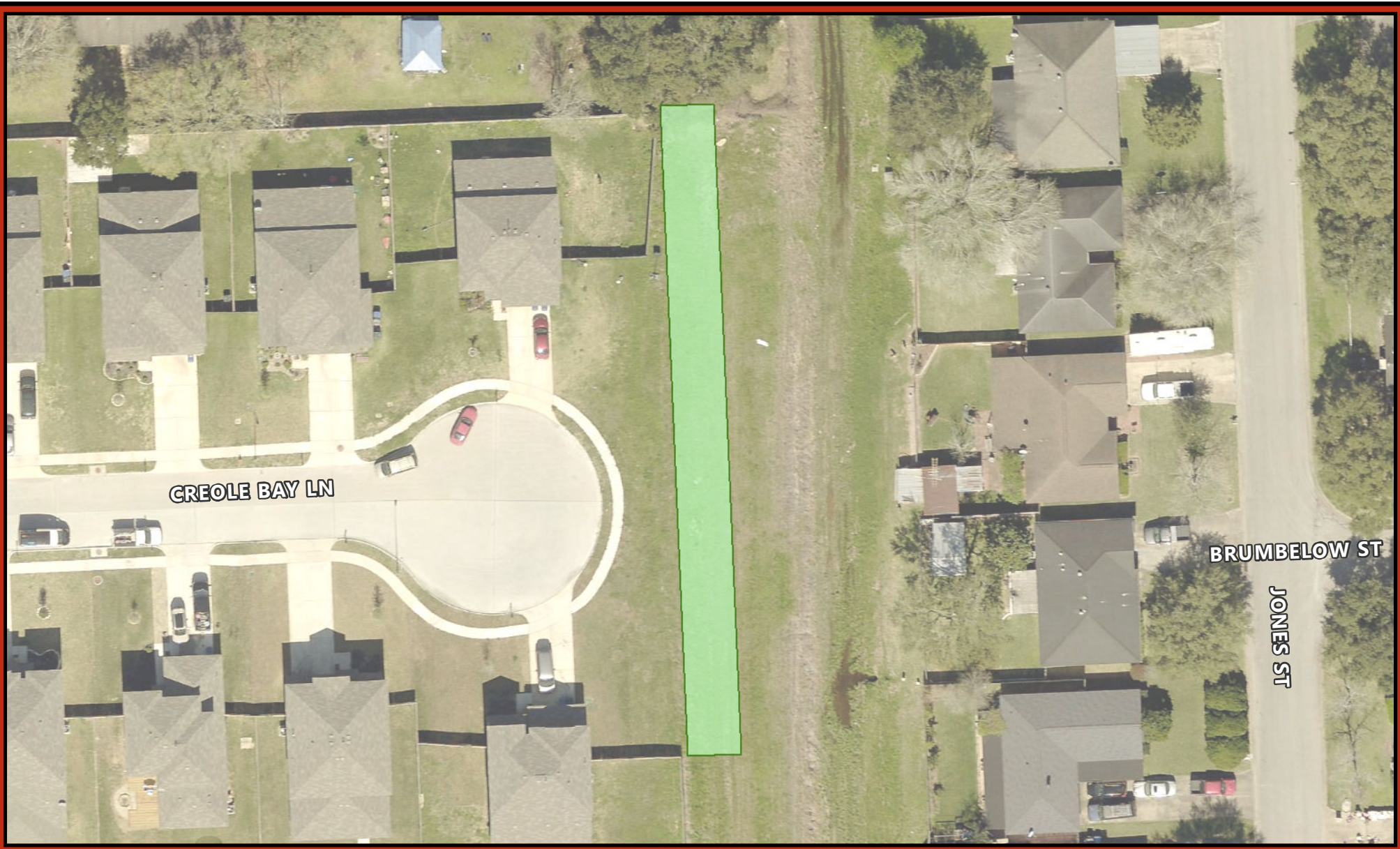

City Mowing

- Finish
- Haying
- Open Acreage
- Rough Cut ROW
- WWTP

- Rosenberg ETJ
- Other Jurisdictions

The 2016 Aerial Imagery Data is the sole property of Houston-Galveston Area Council, which reserves all rights thereto. Use or reproduction of this data is strictly prohibited absent written consent from the Houston-Galveston Area Council, which may be contacted at www.h-gac.com.

Mowing Mapbook - 2019
City of Rosenberg, Texas
Responsibility: Public Works Dpt

Creole Bay - Cul-de-sac

Type:
Rough Cut Row

Acreage: 0.11

This product is for informational purposes and may not have been prepared for or be suitable for legal, engineering, or surveying purposes. It does not represent an on-the-ground survey and represents only the approximate relative location of geographic features.

1 in = 50 ft 50
Feet

Created by: City of Rosenberg GIS - Cory Vardaman
 Date Created: January 10, 2019
 Original Size: 8.5" x 11"
 R:\Maps\MapBook\Mowing\MapBook_8.5x11_pwMowing.mxd









ROSENBERG-FOSTER RD

CUMINGS RD

SAN CARLOS ST

723

- City Mowing**
-  Finish
 -  Haying
 -  Open Acreage
 -  Rough Cut ROW
 -  WWTP
-  Rosenberg ETJ
-  Other Jurisdictions

The 2016 Aerial Imagery Data is the sole property of Houston-Galveston Area Council, which reserves all rights thereto. Use or reproduction of this data is strictly prohibited absent written consent from the Houston-Galveston Area Council, which may be contacted at www.h-gac.com.

Mowing Mapbook - 2019
City of Rosenberg, Texas
Responsibility: Public Works Dpt

Cumings Rd - FM 723 to San Carlos Rd

Type:
Rough Cut Row

Acreage: 1.28

This product is for informational purposes and may not have been prepared for or be suitable for legal, engineering, or surveying purposes. It does not represent an on-the-ground survey and represents only the approximate relative location of geographic features.

1 in = 150 ft 
Feet

Created by: City of Rosenberg GIS - Cory Vardaman
Date Created: January 10, 2019
Original Size: 8.5" x 11"
R:\Maps\MapBook\Mowing\MapBook_8_5x11_pwMowing.mxd





- City Mowing**
- Finish
 - Haying
 - Open Acreage
 - Rough Cut ROW
 - WWTP
- Rosenberg ETJ
 Other Jurisdictions

The 2016 Aerial Imagery Data is the sole property of Houston-Galveston Area Council, which reserves all rights thereto. Use or reproduction of this data is strictly prohibited absent written consent from the Houston-Galveston Area Council, which may be contacted at www.h-gac.com.

Mowing Mapbook - 2019
City of Rosenberg, Texas
Responsibility: Public Works Dpt

Dallas St - Bamore Rd to George St

Type:
Rough Cut Row

Acreeage: 0.48

This product is for informational purposes and may not have been prepared for or be suitable for legal, engineering, or surveying purposes. It does not represent an on-the-ground survey and represents only the approximate relative location of geographic features.



Created by: City of Rosenberg GIS - Cory Vardaman
 Date Created: January 10, 2019
 Original Size: 8.5" x 11"
 R:\Maps\MapBook\Mowing\MapBook_8_5x11_pwMowing.mxd

