

- City Mowing**
- Finish
  - Haying
  - Open Acreage
  - Rough Cut ROW
  - WWTP
- Rosenberg ETJ  
 Other Jurisdictions

The 2016 Aerial Imagery Data is the sole property of Houston-Galveston Area Council, which reserves all rights thereto. Use or reproduction of this data is strictly prohibited absent written consent from the Houston-Galveston Area Council, which may be contacted at [www.h-gac.com](http://www.h-gac.com).

**Mowing Mapbook - 2019**  
**City of Rosenberg, Texas**  
**Responsibility: Public Works Dpt**

Old Richmond Rd - 8th St to Ave H

**Type:**  
 Rough Cut Row

**Acreage: 2.93**

This product is for informational purposes and may not have been prepared for or be suitable for legal, engineering, or surveying purposes. It does not represent an on-the-ground survey and represents only the approximate relative location of geographic features.



Created by: City of Rosenberg GIS - Cory Vardaman  
 Date Created: January 10, 2019  
 Original Size: 8.5" x 11"  
 R:\Maps\MapBook\Mowing\MapBook\_8.5x11\_pwMowing.mxd





- |                    |                       |
|--------------------|-----------------------|
| <b>City Mowing</b> | █ Rosenberg ETJ       |
| █ Finish           | █ Other Jurisdictions |
| █ Haying           |                       |
| █ Open Acreage     |                       |
| █ Rough Cut ROW    |                       |
| █ WWTP             |                       |

The 2016 Aerial Imagery Data is the sole property of Houston-Galveston Area Council, which reserves all rights thereto. Use or reproduction of this data is strictly prohibited absent written consent from the Houston-Galveston Area Council, which may be contacted at [www.h-gac.com](http://www.h-gac.com).

**Mowing Mapbook - 2019**  
**City of Rosenberg, Texas**  
**Responsibility: Public Works Dpt**

Old Richmond Rd - 8th St to Ave H

**Type:**  
 Rough Cut Row

**Acreage: 1.95**

This product is for informational purposes and may not have been prepared for or be suitable for legal, engineering, or surveying purposes. It does not represent an on-the-ground survey and represents only the approximate relative location of geographic features.



1 in = 300 ft  
 300  
 Feet

Created by: City of Rosenberg GIS - Cory Vardaman  
 Date Created: January 10, 2019  
 Original Size: 8.5" x 11"  
 R:\Maps\MapBook\Mowing\MapBook\_8\_5x11\_pwMowing.mxd





**City Mowing**

- Finish
- Haying
- Open Acreage
- Rough Cut ROW
- WWTP

- Rosenberg ETJ
- Other Jurisdictions

The 2016 Aerial Imagery Data is the sole property of Houston-Galveston Area Council, which reserves all rights thereto. Use or reproduction of this data is strictly prohibited absent written consent from the Houston-Galveston Area Council, which may be contacted at [www.h-gac.com](http://www.h-gac.com).

**Mowing Mapbook - 2019**  
**City of Rosenberg, Texas**  
**Responsibility: Public Works Dpt**

Old Richmond Rd - 8th St to Ave H

**Type:**  
**Rough Cut Row**

**Acreage: 3.54**

This product is for informational purposes and may not have been prepared for or be suitable for legal, engineering, or surveying purposes. It does not represent an on-the-ground survey and represents only the approximate relative location of geographic features.



1 in = 300 ft   
 Feet

Created by: City of Rosenberg GIS - Cory Vardaman  
 Date Created: January 10, 2019  
 Original Size: 8.5" x 11"  
 R:\Maps\MapBook\Mowing\MapBook\_8\_5x11\_pwMowing.mxd





CITY HALL DR

2ND ST

3RD ST

4TH ST

**City Mowing**

- Finish
- Haying
- Open Acreage
- Rough Cut ROW
- WWTP

- Rosenberg ETJ
- Other Jurisdictions

The 2016 Aerial Imagery Data is the sole property of Houston-Galveston Area Council, which reserves all rights thereto. Use or reproduction of this data is strictly prohibited absent written consent from the Houston-Galveston Area Council, which may be contacted at [www.h-gac.com](http://www.h-gac.com).

**Mowing Mapbook - 2019**  
**City of Rosenberg, Texas**  
**Responsibility: Public Works Dpt**

**PD Drainage Ditch - 2nd St to 4th St**

**Type:**  
**Rough Cut Row**

**Acreage: 0.4**

This product is for informational purposes and may not have been prepared for or be suitable for legal, engineering, or surveying purposes. It does not represent an on-the-ground survey and represents only the approximate relative location of geographic features.

1 in = 100 ft   
 100 Feet

Created by: City of Rosenberg GIS - Cory Vardaman  
 Date Created: January 10, 2019  
 Original Size: 8.5" x 11"  
 R:\Maps\MapBook\Mowing\MapBook\_8\_5x11\_pwMowing.mxd



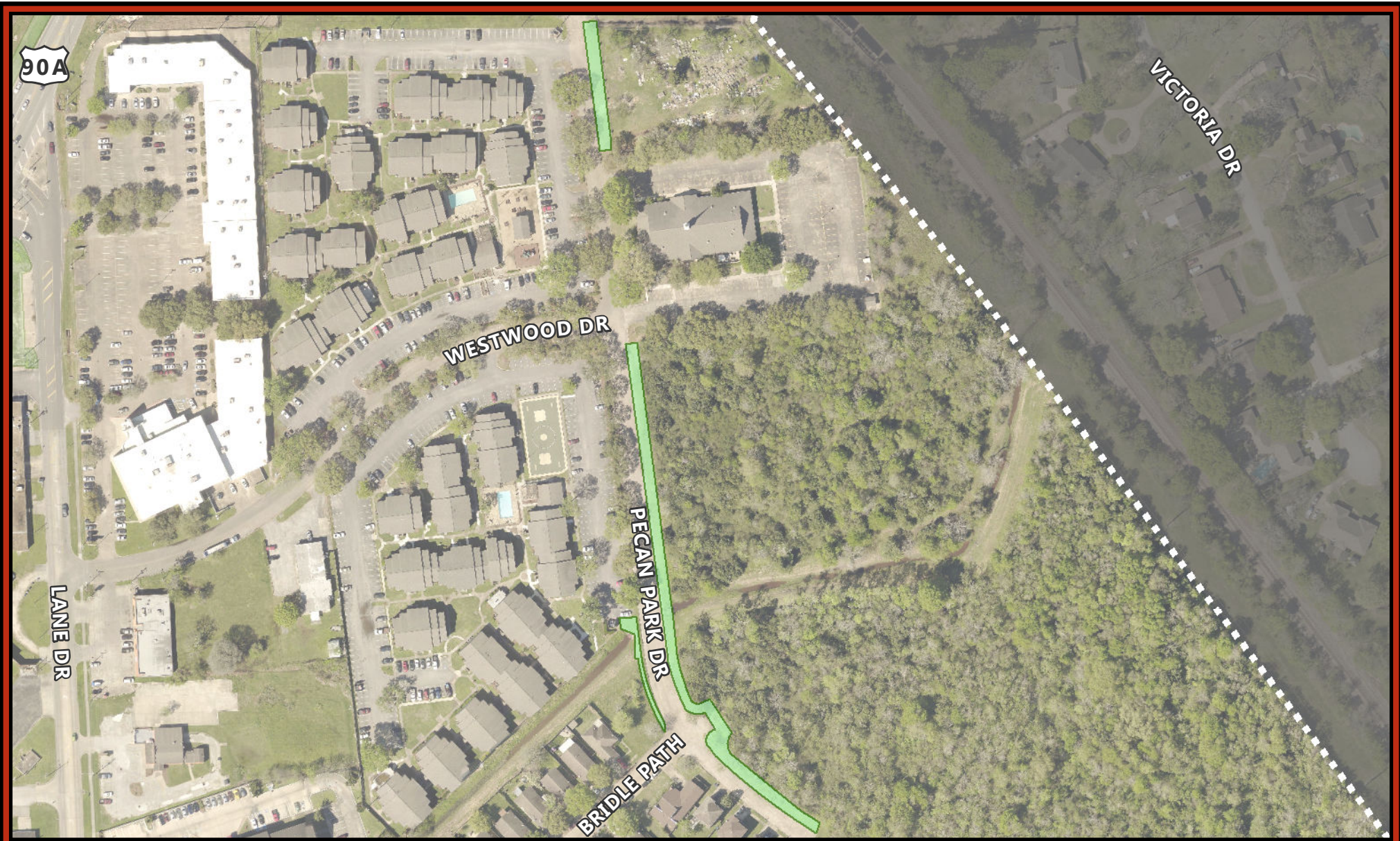

**City Mowing**

- Finish
- Haying
- Open Acreage
- Rough Cut ROW
- WWTP

- Rosenberg ETJ
- Other Jurisdictions

The 2016 Aerial Imagery Data is the sole property of Houston-Galveston Area Council, which reserves all rights thereto. Use or reproduction of this data is strictly prohibited absent written consent from the Houston-Galveston Area Council, which may be contacted at [www.h-gac.com](http://www.h-gac.com).

**Mowing Mapbook - 2019**  
**City of Rosenberg, Texas**  
**Responsibility: Public Works Dpt**

**Pecan Park Dr - Westwood Rd to Dead End**

**Type:**  
**Rough Cut Row**

**Acreeage: 0.45**

This product is for informational purposes and may not have been prepared for or be suitable for legal, engineering, or surveying purposes. It does not represent an on-the-ground survey and represents only the approximate relative location of geographic features.

1 in = 200 ft 200  
Feet

Created by: City of Rosenberg GIS - Cory Vardaman  
 Date Created: January 10, 2019  
 Original Size: 8.5" x 11"  
 R:\Maps\MapBook\Mowing\MapBook\_8.5x11\_pwMowing.mxd





**City Mowing**

- Finish
- Haying
- Open Acreage
- Rough Cut ROW
- WWTP

- Rosenberg ETJ
- Other Jurisdictions

The 2016 Aerial Imagery Data is the sole property of Houston-Galveston Area Council, which reserves all rights thereto. Use or reproduction of this data is strictly prohibited absent written consent from the Houston-Galveston Area Council, which may be contacted at [www.h-gac.com](http://www.h-gac.com).

**Mowing Mapbook - 2019**  
**City of Rosenberg, Texas**  
**Responsibility: Public Works Dpt**

**Pecan Rd - KayCee Dr to Dead End**

**Type:**  
**Rough Cut Row**

**Acreage: 0.12**

This product is for informational purposes and may not have been prepared for or be suitable for legal, engineering, or surveying purposes. It does not represent an on-the-ground survey and represents only the approximate relative location of geographic features.

1 in = 75 ft 75  
Feet

Created by: City of Rosenberg GIS - Cory Vardaman  
 Date Created: January 10, 2019  
 Original Size: 8.5" x 11"  
 R:\Maps\MapBook\Mowing\MapBook\_8.5x11\_pwMowing.mxd





**City Mowing**

- Finish
  - Haying
  - Open Acreage
  - Rough Cut ROW
  - WWTP
- Rosenberg ETJ
  - Other Jurisdictions

The 2016 Aerial Imagery Data is the sole property of Houston-Galveston Area Council, which reserves all rights thereto. Use or reproduction of this data is strictly prohibited absent written consent from the Houston-Galveston Area Council, which may be contacted at [www.h-gac.com](http://www.h-gac.com).

**Mowing Mapbook - 2019**  
**City of Rosenberg, Texas**  
**Responsibility: Public Works Dpt**

**Pine Rd - Behind Barricade at Dead End**

**Type:**  
**Rough Cut Row**

**Acreage: 0.05**

This product is for informational purposes and may not have been prepared for or be suitable for legal, engineering, or surveying purposes. It does not represent an on-the-ground survey and represents only the approximate relative location of geographic features.

1 in = 75 ft 75  
Feet

Created by: City of Rosenberg GIS - Cory Vardaman  
 Date Created: January 10, 2019  
 Original Size: 8.5" x 11"  
 R:\Maps\MapBook\Mowing\MapBook\_8\_5x11\_pwMowing.mxd





- City Mowing**
- Finish
  - Haying
  - Open Acreage
  - Rough Cut ROW
  - WWTP
- Rosenberg ETJ  
 Other Jurisdictions

The 2016 Aerial Imagery Data is the sole property of Houston-Galveston Area Council, which reserves all rights thereto. Use or reproduction of this data is strictly prohibited absent written consent from the Houston-Galveston Area Council, which may be contacted at [www.h-gac.com](http://www.h-gac.com).

**Mowing Mapbook - 2019**  
**City of Rosenberg, Texas**  
**Responsibility: Public Works Dpt**

**Pisces St & Libra St - 1st Lot/Southside of Libra/Dead End of Pisces**

**Type:**  
 Rough Cut Row

**Acreage: 1.52**



This product is for informational purposes and may not have been prepared for or be suitable for legal, engineering, or surveying purposes. It does not represent an on-the-ground survey and represents only the approximate relative location of geographic features.

1 in = 300 ft

300  
 Feet

Created by: City of Rosenberg GIS - Cory Vardaman  
 Date Created: January 10, 2019  
 Original Size: 8.5" x 11"  
 R:\Maps\MapBook\Mowing\MapBook\_8\_5x11\_pwMowing.mxd





- City Mowing**
- Finish
  - Haying
  - Open Acreage
  - Rough Cut ROW
  - WWTP
- Rosenberg ETJ  
 Other Jurisdictions

**Mowing Mapbook - 2019**  
**City of Rosenberg, Texas**  
**Responsibility: Public Works Dpt**

Radio Ln - Ave H to Ave I

**Type:**  
 Rough Cut Row

**Acreage: 1.04**

This product is for informational purposes and may not have been prepared for or be suitable for legal, engineering, or surveying purposes. It does not represent an on-the-ground survey and represents only the approximate relative location of geographic features.



Created by: City of Rosenberg GIS - Cory Vardaman  
 Date Created: January 10, 2019  
 Original Size: 8.5" x 11"  
 R:\Maps\MapBook\Mowing\MapBook\_8.5x11\_pwMowing.mxd



The 2016 Aerial Imagery Data is the sole property of Houston-Galveston Area Council, which reserves all rights thereto. Use or reproduction of this data is strictly prohibited absent written consent from the Houston-Galveston Area Council, which may be contacted at www.h-gac.com.

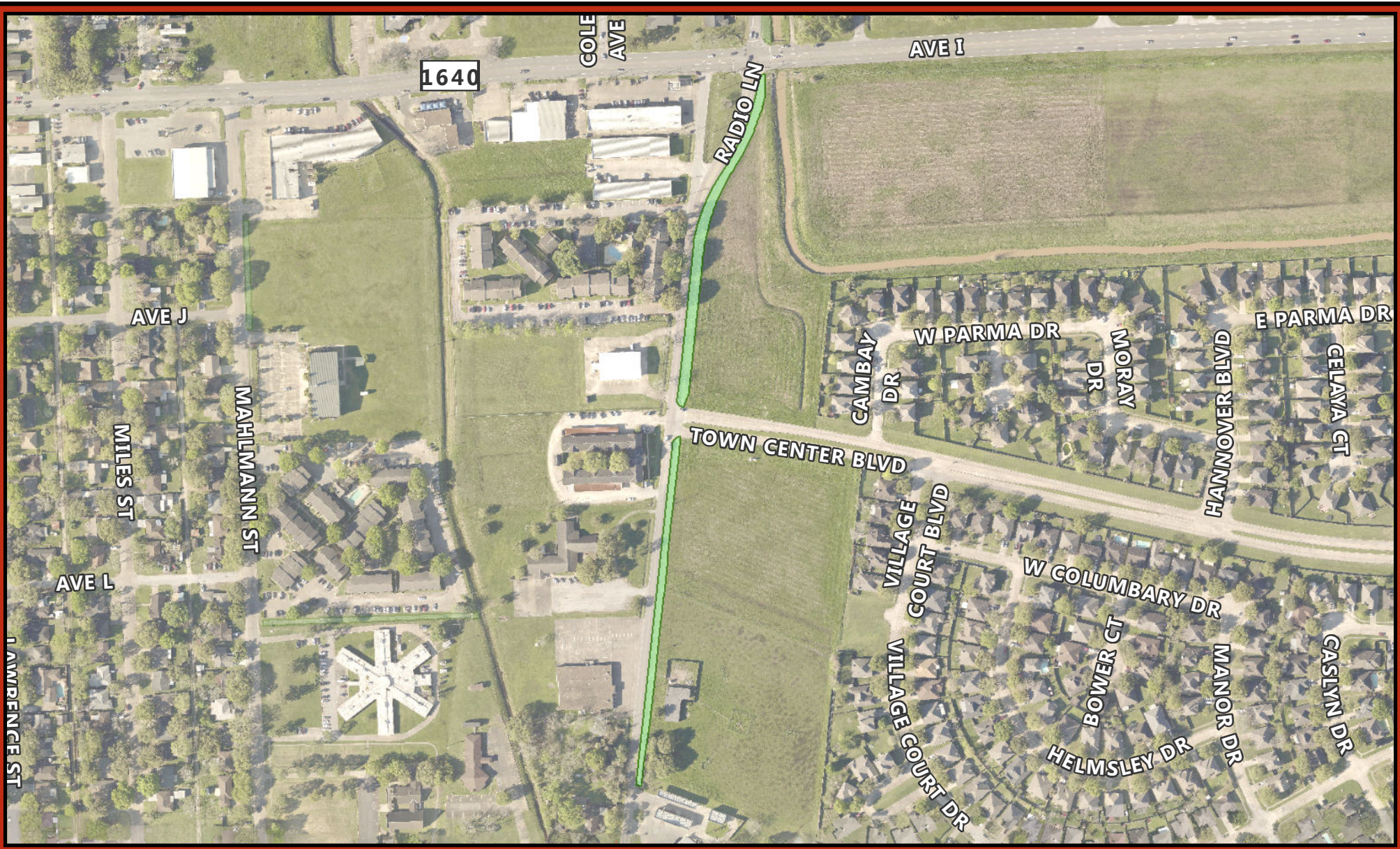

**City Mowing**

- Finish
- Haying
- Open Acreage
- Rough Cut ROW
- WWTP

- Rosenberg ETJ
- Other Jurisdictions

The 2016 Aerial Imagery Data is the sole property of Houston-Galveston Area Council, which reserves all rights thereto. Use or reproduction of this data is strictly prohibited absent written consent from the Houston-Galveston Area Council, which may be contacted at [www.h-gac.com](http://www.h-gac.com).

**Mowing Mapbook - 2019**  
**City of Rosenberg, Texas**  
**Responsibility: Public Works Dpt**

Radio Ln - Ave N to Ave I

**Type:**  
**Rough Cut Row**

**Acreeage: 0.93**

This product is for informational purposes and may not have been prepared for or be suitable for legal, engineering, or surveying purposes. It does not represent an on-the-ground survey and represents only the approximate relative location of geographic features.

1 in = 350 ft 350  
Feet

Created by: City of Rosenberg GIS - Cory Vardaman  
 Date Created: January 10, 2019  
 Original Size: 8.5" x 11"  
 R:\Maps\MapBook\Mowing\MapBook\_8\_5x11\_pwMowing.mxd





- City Mowing**
- Finish
  - Haying
  - Open Acreage
  - Rough Cut ROW
  - WWTP
- Rosenberg ETJ  
 Other Jurisdictions

The 2016 Aerial Imagery Data is the sole property of Houston-Galveston Area Council, which reserves all rights thereto. Use or reproduction of this data is strictly prohibited absent written consent from the Houston-Galveston Area Council, which may be contacted at [www.h-gac.com](http://www.h-gac.com).

**Mowing Mapbook - 2019**  
**City of Rosenberg, Texas**  
**Responsibility: Public Works Dpt**

**Railroad Property - North**

**Type:**  
**Rough Cut Row**

**Acreage: 5.4**

This product is for informational purposes and may not have been prepared for or be suitable for legal, engineering, or surveying purposes. It does not represent an on-the-ground survey and represents only the approximate relative location of geographic features.



Created by: City of Rosenberg GIS - Cory Vardaman  
 Date Created: January 10, 2019  
 Original Size: 8.5" x 11"  
 R:\Maps\MapBook\Mowing\MapBook\_8\_5x11\_pwMowing.mxd





- City Mowing**
- Finish
  - Haying
  - Open Acreage
  - Rough Cut ROW
  - WWTP
- Rosenberg ETJ  
 Other Jurisdictions

The 2016 Aerial Imagery Data is the sole property of Houston-Galveston Area Council, which reserves all rights thereto. Use or reproduction of this data is strictly prohibited absent written consent from the Houston-Galveston Area Council, which may be contacted at [www.h-gac.com](http://www.h-gac.com).

**Mowing Mapbook - 2019**  
**City of Rosenberg, Texas**  
**Responsibility: Public Works Dpt**

**Randon School Rd - East of Spur 10**

**Type:**  
**Rough Cut Row**

**Acreage: 4.23**

This product is for informational purposes and may not have been prepared for or be suitable for legal, engineering, or surveying purposes. It does not represent an on-the-ground survey and represents only the approximate relative location of geographic features.



Created by: City of Rosenberg GIS - Cory Vardaman  
 Date Created: January 10, 2019  
 Original Size: 8.5" x 11"  
 R:\Maps\MapBook\Mowing\MapBook\_8\_5x11\_pwMowing.mxd





- City Mowing**
- Finish
  - Haying
  - Open Acreage
  - Rough Cut ROW
  - WWTP
- Rosenberg ETJ  
 Other Jurisdictions

The 2016 Aerial Imagery Data is the sole property of Houston-Galveston Area Council, which reserves all rights thereto. Use or reproduction of this data is strictly prohibited absent written consent from the Houston-Galveston Area Council, which may be contacted at [www.h-gac.com](http://www.h-gac.com).

**Mowing Mapbook - 2019**  
**City of Rosenberg, Texas**  
**Responsibility: Public Works Dpt**

**Randon School Rd - East of Spur 10**

**Type:**  
**Rough Cut Row**

**Acreage: 2.61**

This product is for informational purposes and may not have been prepared for or be suitable for legal, engineering, or surveying purposes. It does not represent an on-the-ground survey and represents only the approximate relative location of geographic features.

1 in = 400 ft 400  
Feet



Created by: City of Rosenberg GIS - Cory Vardaman  
 Date Created: January 10, 2019  
 Original Size: 8.5" x 11"  
 R:\Maps\MapBook\Mowing\MapBook\_8.5x11\_pwMowing.mxd





- City Mowing**
- Finish
  - Haying
  - Open Acreage
  - Rough Cut ROW
  - WWTP
- Rosenberg ETJ  
 Other Jurisdictions

The 2016 Aerial Imagery Data is the sole property of Houston-Galveston Area Council, which reserves all rights thereto. Use or reproduction of this data is strictly prohibited absent written consent from the Houston-Galveston Area Council, which may be contacted at [www.h-gac.com](http://www.h-gac.com).

**Mowing Mapbook - 2019**  
**City of Rosenberg, Texas**  
**Responsibility: Public Works Dpt**

Randon School Rd - West of Spur 10

**Type:**  
 Rough Cut Row

**Acreage: 2.5**

This product is for informational purposes and may not have been prepared for or be suitable for legal, engineering, or surveying purposes. It does not represent an on-the-ground survey and represents only the approximate relative location of geographic features.

1 in = 300 ft  300 Feet



Created by: City of Rosenberg GIS - Cory Vardaman  
 Date Created: January 10, 2019  
 Original Size: 8.5" x 11"  
 R:\Maps\MapBook\Mowing\MapBook\_8\_5x11\_pwMowing.mxd





- City Mowing**
- Finish
  - Haying
  - Open Acreage
  - Rough Cut ROW
  - WWTP
- Rosenberg ETJ  
 Other Jurisdictions

The 2016 Aerial Imagery Data is the sole property of Houston-Galveston Area Council, which reserves all rights thereto. Use or reproduction of this data is strictly prohibited absent written consent from the Houston-Galveston Area Council, which may be contacted at [www.h-gac.com](http://www.h-gac.com).

**Mowing Mapbook - 2019**  
**City of Rosenberg, Texas**  
**Responsibility: Public Works Dpt**  
**Rawson Rd - Old Richmond Rd to Ave H**

**Type:**  
 Rough Cut Row

**Acreage: 0.28**

This product is for informational purposes and may not have been prepared for or be suitable for legal, engineering, or surveying purposes. It does not represent an on-the-ground survey and represents only the approximate relative location of geographic features.

1 in = 100 ft 100  
Feet

Created by: City of Rosenberg GIS - Cory Vardaman  
 Date Created: January 10, 2019  
 Original Size: 8.5" x 11"  
 R:\Maps\MapBook\Mowing\MapBook\_8.5x11\_pwMowing.mxd



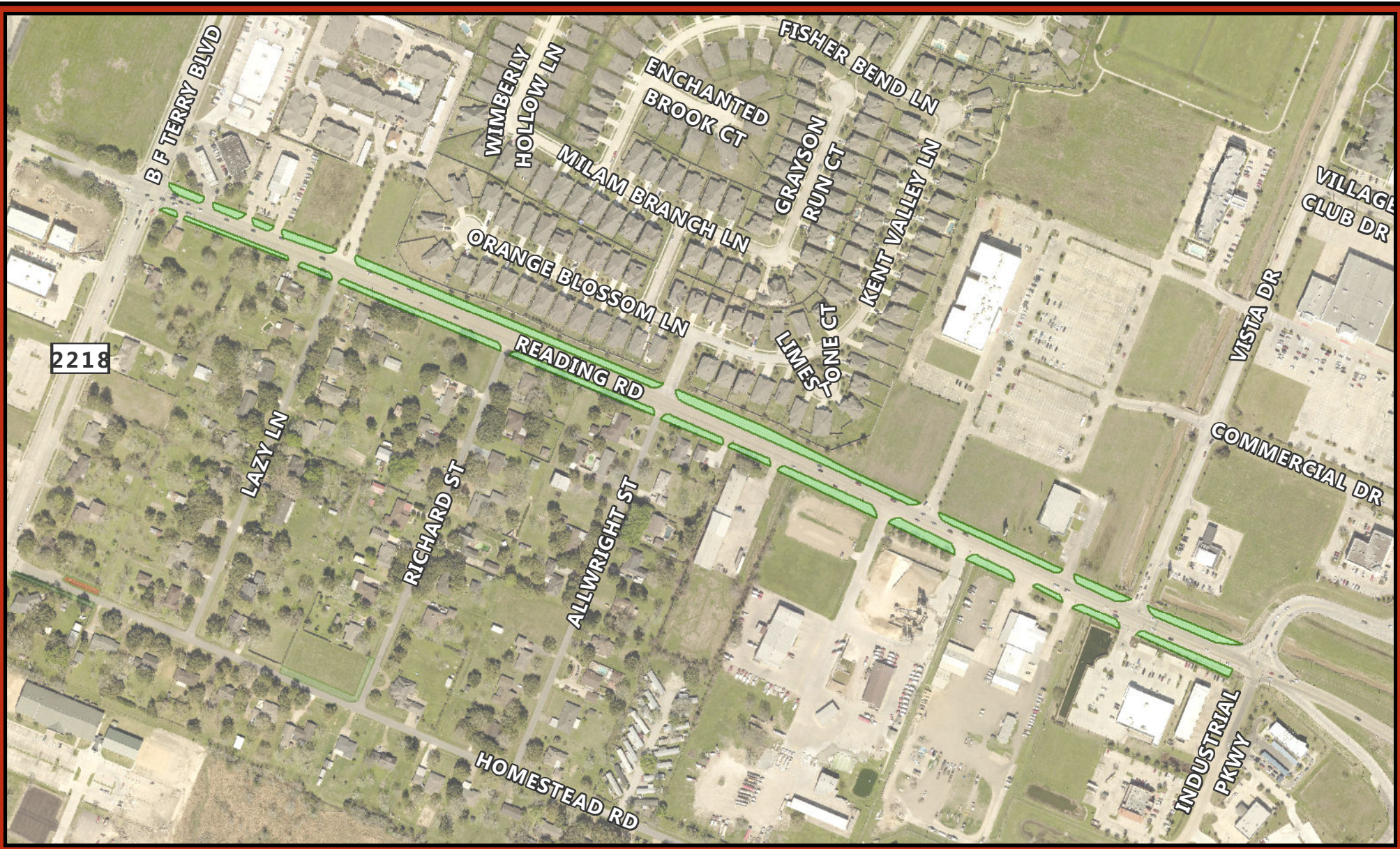

- City Mowing**
- Finish
  - Haying
  - Open Acreage
  - Rough Cut ROW
  - WWTP
- Rosenberg ETJ
  - Other Jurisdictions

**Mowing Mapbook - 2019**  
**City of Rosenberg, Texas**  
**Responsibility: Public Works Dpt**

Reading Rd - N of I 69

**Type:**  
**Rough Cut Row**

**Acreage: 3**

This product is for informational purposes and may not have been prepared for or be suitable for legal, engineering, or surveying purposes. It does not represent an on-the-ground survey and represents only the approximate relative location of geographic features.



Created by: City of Rosenberg GIS - Cory Vardaman  
 Date Created: January 10, 2019  
 Original Size: 8.5" x 11"  
 R:\Maps\MapBook\Mowing\MapBook\_8.5x11\_pwMowing.mxd



The 2016 Aerial Imagery Data is the sole property of Houston-Galveston Area Council, which reserves all rights thereto. Use or reproduction of this data is strictly prohibited absent written consent from the Houston-Galveston Area Council, which may be contacted at www.h-gac.com.



**City Mowing**

- Finish
- Haying
- Open Acreage
- Rough Cut ROW
- WWTP

- Rosenberg ETJ
- Other Jurisdictions

The 2016 Aerial Imagery Data is the sole property of Houston-Galveston Area Council, which reserves all rights thereto. Use or reproduction of this data is strictly prohibited absent written consent from the Houston-Galveston Area Council, which may be contacted at [www.h-gac.com](http://www.h-gac.com).

**Mowing Mapbook - 2019**  
**City of Rosenberg, Texas**  
**Responsibility: Public Works Dpt**

Reese Rd - FM 2218 to I 69

**Type:**  
**Rough Cut Row**

**Acreeage: 2.63**

This product is for informational purposes and may not have been prepared for or be suitable for legal, engineering, or surveying purposes. It does not represent an on-the-ground survey and represents only the approximate relative location of geographic features.

1 in = 300 ft 300  
Feet

Created by: City of Rosenberg GIS - Cory Vardaman  
 Date Created: January 10, 2019  
 Original Size: 8.5" x 11"  
 R:\Maps\MapBook\Mowing\MapBook\_8\_5x11\_pwMowing.mxd





**City Mowing**

- Finish
- Haying
- Open Acreage
- Rough Cut ROW
- WWTP

- Rosenberg ETJ
- Other Jurisdictions

**Mowing Mapbook - 2019**  
**City of Rosenberg, Texas**  
**Responsibility: Public Works Dpt**

**Rice St - SH 36 to dead end**

**Type:**  
**Rough Cut Row**

**Acreage: 0.27**

This product is for informational purposes and may not have been prepared for or be suitable for legal, engineering, or surveying purposes. It does not represent an on-the-ground survey and represents only the approximate relative location of geographic features.

1 in = 100 ft   
 100  
 Feet

Created by: City of Rosenberg GIS - Cory Vardaman  
 Date Created: January 10, 2019  
 Original Size: 8.5" x 11"  
 R:\Maps\MapBook\Mowing\MapBook\_8\_5x11\_pwMowing.mxd



The 2016 Aerial Imagery Data is the sole property of Houston-Galveston Area Council, which reserves all rights thereto. Use or reproduction of this data is strictly prohibited absent written consent from the Houston-Galveston Area Council, which may be contacted at [www.h-gac.com](http://www.h-gac.com).



- City Mowing**
- Finish
  - Haying
  - Open Acreage
  - Rough Cut ROW
  - WWTP
- Rosenberg ETJ  
■ Other Jurisdictions

The 2016 Aerial Imagery Data is the sole property of Houston-Galveston Area Council, which reserves all rights thereto. Use or reproduction of this data is strictly prohibited absent written consent from the Houston-Galveston Area Council, which may be contacted at [www.h-gac.com](http://www.h-gac.com).

**Mowing Mapbook - 2019**  
**City of Rosenberg, Texas**  
**Responsibility: Public Works Dpt**

Rice St - West St to SH 36

**Type:**  
 Rough Cut Row

**Acreage: 0.33**

This product is for informational purposes and may not have been prepared for or be suitable for legal, engineering, or surveying purposes. It does not represent an on-the-ground survey and represents only the approximate relative location of geographic features.



Created by: City of Rosenberg GIS - Cory Vardaman  
 Date Created: January 10, 2019  
 Original Size: 8.5" x 11"  
 R:\Maps\MapBook\Mowing\MapBook\_8.5x11\_pwMowing.mxd



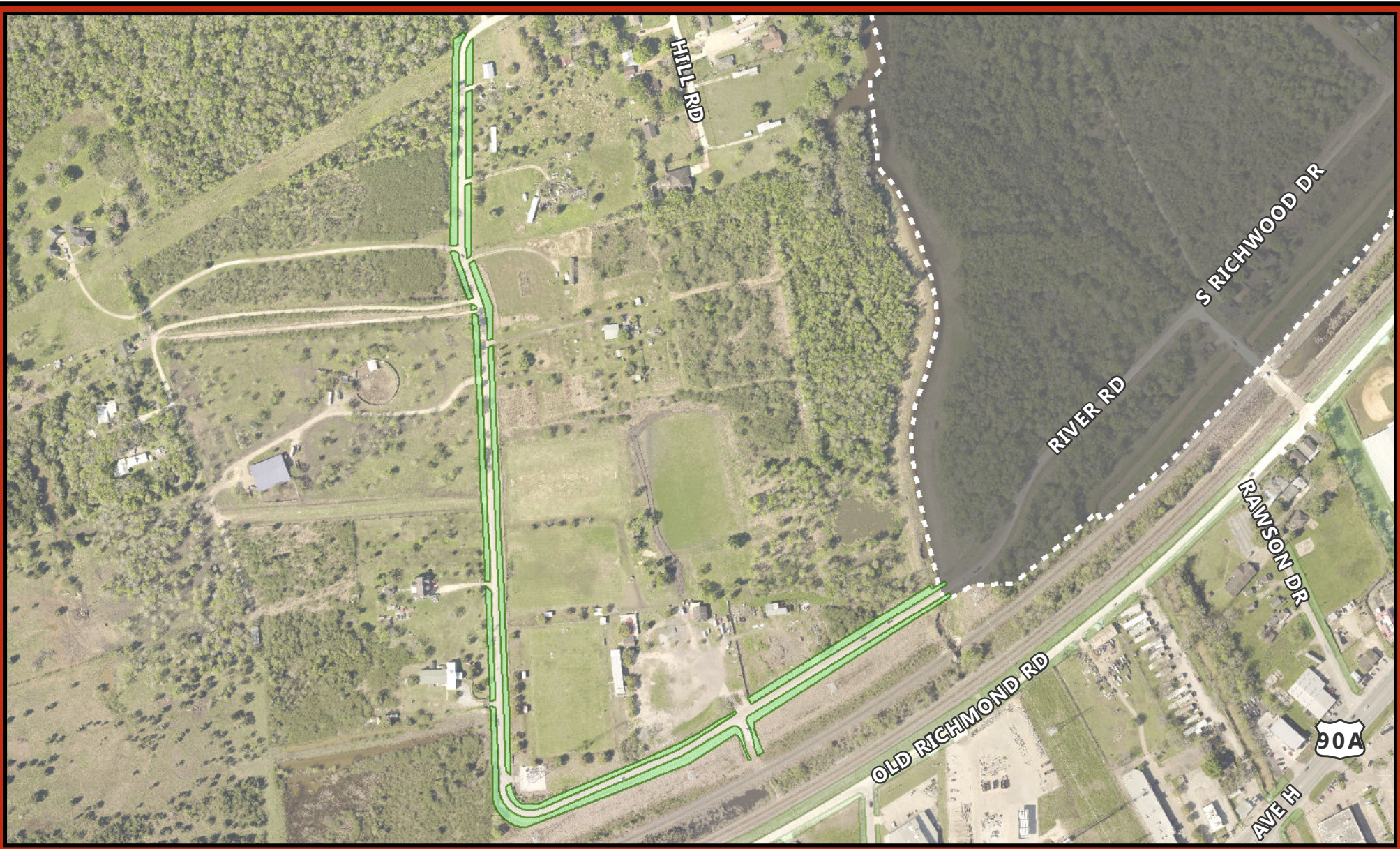

- City Mowing**
- Finish
  - Haying
  - Open Acreage
  - Rough Cut ROW
  - WWTP
- Rosenberg ETJ  
 Other Jurisdictions

The 2016 Aerial Imagery Data is the sole property of Houston-Galveston Area Council, which reserves all rights thereto. Use or reproduction of this data is strictly prohibited absent written consent from the Houston-Galveston Area Council, which may be contacted at [www.h-gac.com](http://www.h-gac.com).

**Mowing Mapbook - 2019**  
**City of Rosenberg, Texas**  
**Responsibility: Public Works Dpt**

**River Rd - Drainage Ditch to Hill**

**Type:**  
 Rough Cut Row

**Acreeage: 3.19**

This product is for informational purposes and may not have been prepared for or be suitable for legal, engineering, or surveying purposes. It does not represent an on-the-ground survey and represents only the approximate relative location of geographic features.

1 in = 400 ft

400  
 Feet



Created by: City of Rosenberg GIS - Cory Vardaman  
 Date Created: January 10, 2019  
 Original Size: 8.5" x 11"  
 R:\Maps\MapBook\Mowing\MapBook\_8\_5x11\_pwMowing.mxd





- City Mowing**
- Finish
  - Haying
  - Open Acreage
  - Rough Cut ROW
  - WWTP
- Rosenberg ETJ  
 Other Jurisdictions

The 2016 Aerial Imagery Data is the sole property of Houston-Galveston Area Council, which reserves all rights thereto. Use or reproduction of this data is strictly prohibited absent written consent from the Houston-Galveston Area Council, which may be contacted at [www.h-gac.com](http://www.h-gac.com).

**Mowing Mapbook - 2019**  
**City of Rosenberg, Texas**  
**Responsibility: Public Works Dpt**

**Ruby St - Drainage Easements**

**Type:**  
**Rough Cut Row**

**Acreage: 0.14**

This product is for informational purposes and may not have been prepared for or be suitable for legal, engineering, or surveying purposes. It does not represent an on-the-ground survey and represents only the approximate relative location of geographic features.

1 in = 100 ft

100  
 Feet



Created by: City of Rosenberg GIS - Cory Vardaman  
 Date Created: January 10, 2019  
 Original Size: 8.5" x 11"  
 R:\Maps\MapBook\Mowing\MapBook\_8\_5x11\_pwMowing.mxd



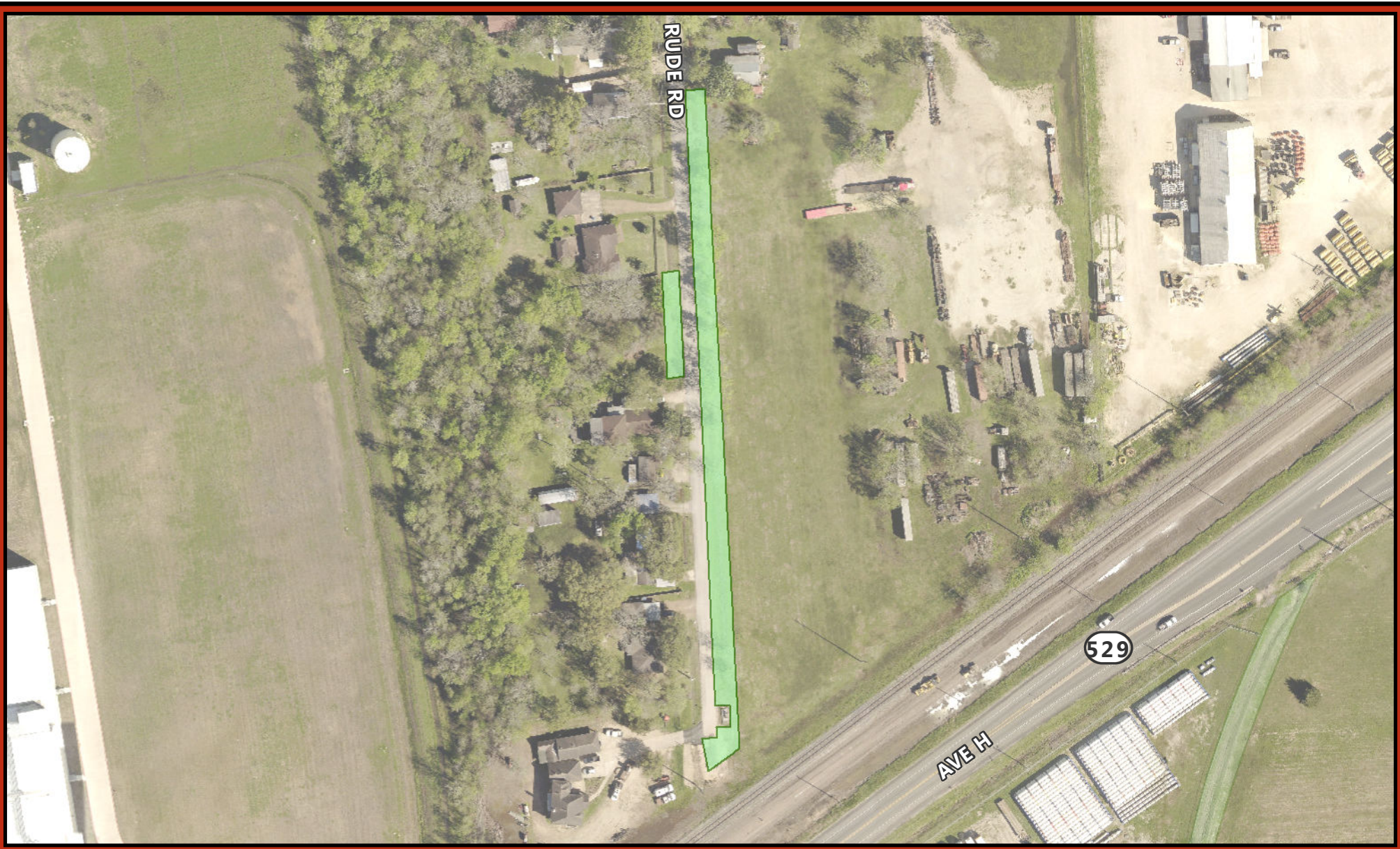

- City Mowing**
- Finish
  - Haying
  - Open Acreage
  - Rough Cut ROW
  - WWTP
- Rosenberg ETJ
  - Other Jurisdictions

The 2016 Aerial Imagery Data is the sole property of Houston-Galveston Area Council, which reserves all rights thereto. Use or reproduction of this data is strictly prohibited absent written consent from the Houston-Galveston Area Council, which may be contacted at [www.h-gac.com](http://www.h-gac.com).

**Mowing Mapbook - 2019**  
**City of Rosenberg, Texas**  
**Responsibility: Public Works Dpt**

Rude Rd - Hwy 90A to Dead End

**Type:**  
**Rough Cut Row**

**Acreage: 0.46**

This product is for informational purposes and may not have been prepared for or be suitable for legal, engineering, or surveying purposes. It does not represent an on-the-ground survey and represents only the approximate relative location of geographic features.



1 in = 150 ft 150  
Feet

Created by: City of Rosenberg GIS - Cory Vardaman  
 Date Created: January 10, 2019  
 Original Size: 8.5" x 11"  
 R:\Maps\MapBook\Mowing\MapBook\_8\_5x11\_pwMowing.mxd





- City Mowing**
- Finish
  - Haying
  - Open Acreage
  - Rough Cut ROW
  - WWTP
- Rosenberg ETJ  
■ Other Jurisdictions

The 2016 Aerial Imagery Data is the sole property of Houston-Galveston Area Council, which reserves all rights thereto. Use or reproduction of this data is strictly prohibited absent written consent from the Houston-Galveston Area Council, which may be contacted at [www.h-gac.com](http://www.h-gac.com).

**Mowing Mapbook - 2019**  
**City of Rosenberg, Texas**  
**Responsibility: Public Works Dpt**

Scott Rd - Spur 529 to Hwy 90A

**Type:**  
**Rough Cut Row**

**Acreage: 1.38**

This product is for informational purposes and may not have been prepared for or be suitable for legal, engineering, or surveying purposes. It does not represent an on-the-ground survey and represents only the approximate relative location of geographic features.



Created by: City of Rosenberg GIS - Cory Vardaman  
 Date Created: January 10, 2019  
 Original Size: 8.5" x 11"  
 R:\Maps\MapBook\Mowing\MapBook\_8.5x11\_pwMowing.mxd



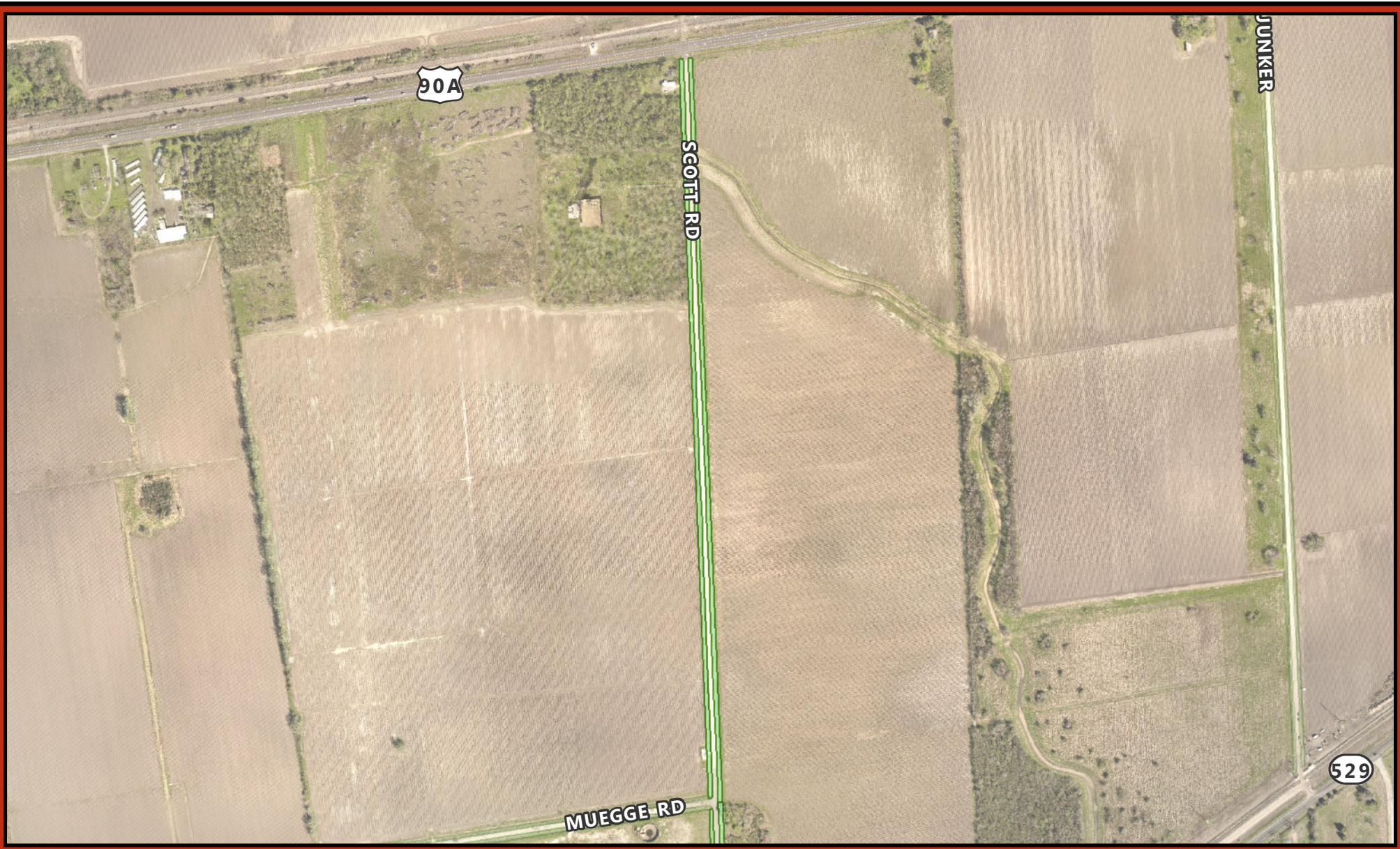

- City Mowing**
- Finish
  - Haying
  - Open Acreage
  - Rough Cut ROW
  - WWTP
- Rosenberg ETJ
  - Other Jurisdictions

The 2016 Aerial Imagery Data is the sole property of Houston-Galveston Area Council, which reserves all rights thereto. Use or reproduction of this data is strictly prohibited absent written consent from the Houston-Galveston Area Council, which may be contacted at [www.h-gac.com](http://www.h-gac.com).

**Mowing Mapbook - 2019**  
**City of Rosenberg, Texas**  
**Responsibility: Public Works Dpt**

Scott Rd - Spur 529 to Hwy 90A

Type:  
 Rough Cut Row

Acreage: 2.84

This product is for informational purposes and may not have been prepared for or be suitable for legal, engineering, or surveying purposes. It does not represent an on-the-ground survey and represents only the approximate relative location of geographic features.



Created by: City of Rosenberg GIS - Cory Vardaman  
 Date Created: January 10, 2019  
 Original Size: 8.5" x 11"  
 R:\Maps\MapBook\Mowing\MapBook\_8.5x11\_pwMowing.mxd





- City Mowing**
- Finish
  - Haying
  - Open Acreage
  - Rough Cut ROW
  - WWTP
- Rosenberg ETJ
- Other Jurisdictions

The 2016 Aerial Imagery Data is the sole property of Houston-Galveston Area Council, which reserves all rights thereto. Use or reproduction of this data is strictly prohibited absent written consent from the Houston-Galveston Area Council, which may be contacted at [www.h-gac.com](http://www.h-gac.com).

**Mowing Mapbook - 2019**  
**City of Rosenberg, Texas**  
**Responsibility: Public Works Dpt**  
**Sewer Trunk Line - Reese Rd to FM 2218**

**Type:**  
**Rough Cut Row**

**Acreage: 4.08**

This product is for informational purposes and may not have been prepared for or be suitable for legal, engineering, or surveying purposes. It does not represent an on-the-ground survey and represents only the approximate relative location of geographic features.

1 in = 400 ft   
 400 Feet



Created by: City of Rosenberg GIS - Cory Vardaman  
 Date Created: January 10, 2019  
 Original Size: 8.5" x 11"  
 R:\Maps\MapBook\Mowing\MapBook\_8.5x11\_pwMowing.mxd





- City Mowing**
- Finish
  - Haying
  - Open Acreage
  - Rough Cut ROW
  - WWTP
- Rosenberg ETJ  
 Other Jurisdictions

The 2016 Aerial Imagery Data is the sole property of Houston-Galveston Area Council, which reserves all rights thereto. Use or reproduction of this data is strictly prohibited absent written consent from the Houston-Galveston Area Council, which may be contacted at [www.h-gac.com](http://www.h-gac.com).

**Mowing Mapbook - 2019**  
**City of Rosenberg, Texas**  
**Responsibility: Public Works Dpt**

**Sewer Trunk Line - Reese Rd to SH 36**

**Type:**  
**Rough Cut Row**

**Acreage: 7.88**

This product is for informational purposes and may not have been prepared for or be suitable for legal, engineering, or surveying purposes. It does not represent an on-the-ground survey and represents only the approximate relative location of geographic features.

1 in = 600 ft

600  
 Feet

Created by: City of Rosenberg GIS - Cory Vardaman  
 Date Created: January 10, 2019  
 Original Size: 8.5" x 11"  
 R:\Maps\MapBook\Mowing\MapBook\_8.5x11\_pwMowing.mxd





- City Mowing**
- Finish
  - Haying
  - Open Acreage
  - Rough Cut ROW
  - WWTP
- Rosenberg ETJ  
 Other Jurisdictions

The 2016 Aerial Imagery Data is the sole property of Houston-Galveston Area Council, which reserves all rights thereto. Use or reproduction of this data is strictly prohibited absent written consent from the Houston-Galveston Area Council, which may be contacted at [www.h-gac.com](http://www.h-gac.com).

**Mowing Mapbook - 2019**  
**City of Rosenberg, Texas**  
**Responsibility: Public Works Dpt**  
**Sewer Trunk Line - SH 36 to N Fairgrounds Rd**  
**Type:**  
**Rough Cut Row**  
**Acreage: 1.69**



This product is for informational purposes and may not have been prepared for or be suitable for legal, engineering, or surveying purposes. It does not represent an on-the-ground survey and represents only the approximate relative location of geographic features.

1 in = 150 ft  150 Feet

Created by: City of Rosenberg GIS - Cory Vardaman  
 Date Created: January 10, 2019  
 Original Size: 8.5" x 11"  
 R:\Maps\MapBook\Mowing\MapBook\_8\_5x11\_pwMowing.mxd





- City Mowing**
- Finish
  - Haying
  - Open Acreage
  - Rough Cut ROW
  - WWTP
- Rosenberg ETJ  
■ Other Jurisdictions

The 2016 Aerial Imagery Data is the sole property of Houston-Galveston Area Council, which reserves all rights thereto. Use or reproduction of this data is strictly prohibited absent written consent from the Houston-Galveston Area Council, which may be contacted at [www.h-gac.com](http://www.h-gac.com).

**Mowing Mapbook - 2019**  
**City of Rosenberg, Texas**  
**Responsibility: Public Works Dpt**

Sidney St - Old Richmond Rd to Ave H

**Type:**  
 Rough Cut Row

**Acreage: 0.18**

This product is for informational purposes and may not have been prepared for or be suitable for legal, engineering, or surveying purposes. It does not represent an on-the-ground survey and represents only the approximate relative location of geographic features.



1 in = 75 ft 75  
Feet

Created by: City of Rosenberg GIS - Cory Vardaman  
 Date Created: January 10, 2019  
 Original Size: 8.5" x 11"  
 R:\Maps\MapBook\Mowing\MapBook\_8\_5x11\_pwMowing.mxd





- City Mowing**
- Finish
  - Haying
  - Open Acreage
  - Rough Cut ROW
  - WWTP
- Rosenberg ETJ  
 Other Jurisdictions

The 2016 Aerial Imagery Data is the sole property of Houston-Galveston Area Council, which reserves all rights thereto. Use or reproduction of this data is strictly prohibited absent written consent from the Houston-Galveston Area Council, which may be contacted at [www.h-gac.com](http://www.h-gac.com).

**Mowing Mapbook - 2019**  
**City of Rosenberg, Texas**  
**Responsibility: Public Works Dpt**

**Silverado Trl & Fiesta Ditch**

**Type:**  
**Rough Cut Row**

**Acreeage: 1.62**

This product is for informational purposes and may not have been prepared for or be suitable for legal, engineering, or surveying purposes. It does not represent an on-the-ground survey and represents only the approximate relative location of geographic features.



Created by: City of Rosenberg GIS - Cory Vardaman  
 Date Created: January 10, 2019  
 Original Size: 8.5" x 11"  
 R:\Maps\MapBook\Mowing\MapBook\_8.5x11\_pwMowing.mxd



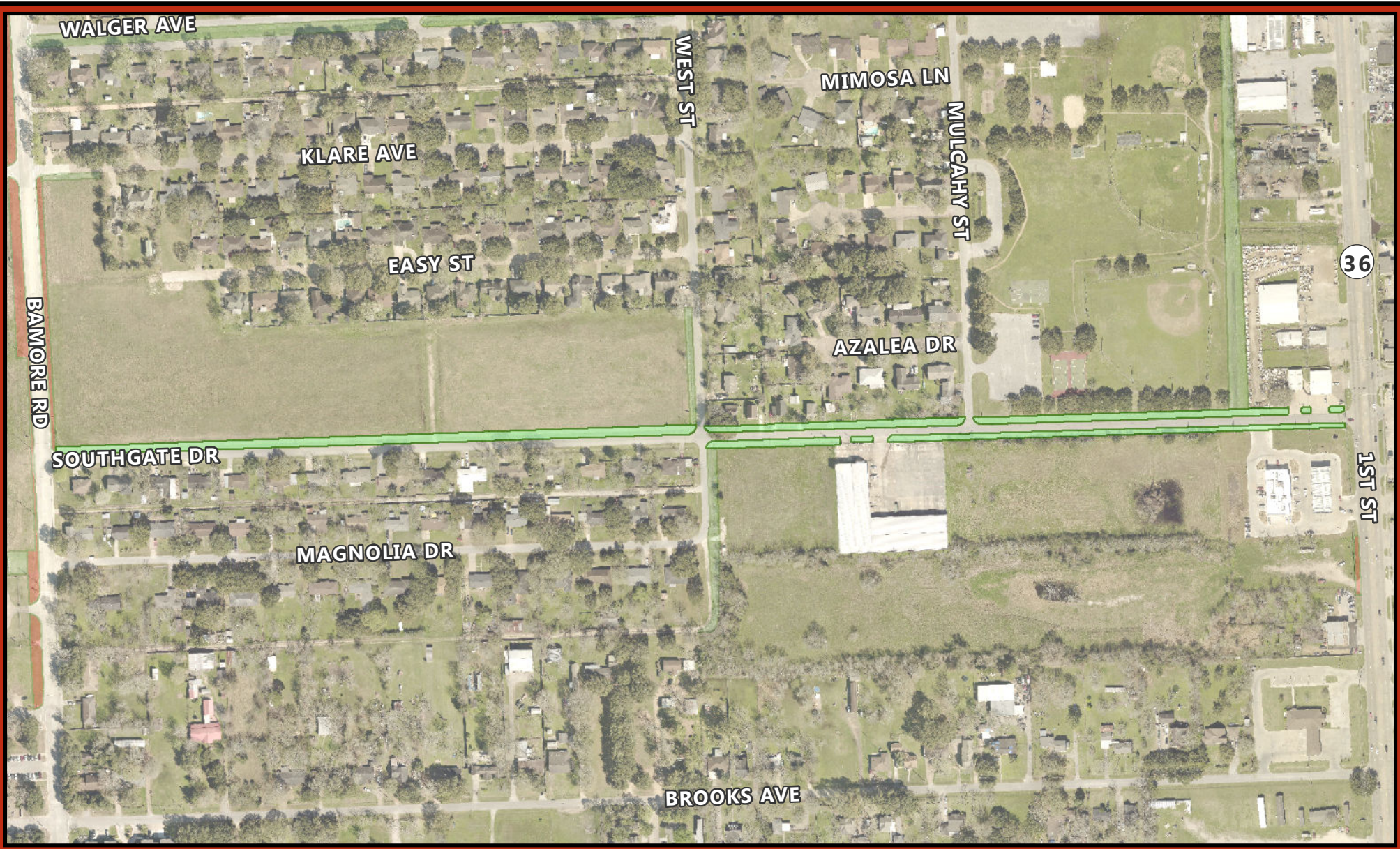

- City Mowing**
- Finish
  - Haying
  - Open Acreage
  - Rough Cut ROW
  - WWTP
- Rosenberg ETJ  
 Other Jurisdictions

The 2016 Aerial Imagery Data is the sole property of Houston-Galveston Area Council, which reserves all rights thereto. Use or reproduction of this data is strictly prohibited absent written consent from the Houston-Galveston Area Council, which may be contacted at [www.h-gac.com](http://www.h-gac.com).

**Mowing Mapbook - 2019**  
**City of Rosenberg, Texas**  
**Responsibility: Public Works Dpt**

**Southgate Dr - SH 36 to Bamore Rd**

**Type:**  
**Rough Cut Row**

**Acreage: 2.12**

This product is for informational purposes and may not have been prepared for or be suitable for legal, engineering, or surveying purposes. It does not represent an on-the-ground survey and represents only the approximate relative location of geographic features.







1 in = 350 ft  350 Feet



Created by: City of Rosenberg GIS - Cory Vardaman  
 Date Created: January 10, 2019  
 Original Size: 8.5" x 11"  
 R:\Maps\MapBook\Mowing\MapBook\_8.5x11\_pwMowing.mxd





City Mowing	
	Finish
	Haying
	Open Acreage
	Rough Cut ROW
	WWTP
	Rosenberg ETJ
	Other Jurisdictions

The 2016 Aerial Imagery Data is the sole property of Houston-Galveston Area Council, which reserves all rights thereto. Use or reproduction of this data is strictly prohibited absent written consent from the Houston-Galveston Area Council, which may be contacted at [www.h-gac.com](http://www.h-gac.com).

**Mowing Mapbook - 2019**  
**City of Rosenberg, Texas**  
**Responsibility: Public Works Dpt**

**Spacek Rd Drainage Outfall**

Type:  
 Rough Cut Row

Acreeage: 6.91

This product is for informational purposes and may not have been prepared for or be suitable for legal, engineering, or surveying purposes. It does not represent an on-the-ground survey and represents only the approximate relative location of geographic features.



Created by: City of Rosenberg GIS - Cory Vardaman  
 Date Created: January 10, 2019  
 Original Size: 8.5" x 11"  
 R:\Maps\MapBook\Mowing\MapBook\_8\_5x11\_pwMowing.mxd





- City Mowing**
- Finish
  - Haying
  - Open Acreage
  - Rough Cut ROW
  - WWTP
- Rosenberg ETJ  
 Other Jurisdictions

The 2016 Aerial Imagery Data is the sole property of Houston-Galveston Area Council, which reserves all rights thereto. Use or reproduction of this data is strictly prohibited absent written consent from the Houston-Galveston Area Council, which may be contacted at [www.h-gac.com](http://www.h-gac.com).

**Mowing Mapbook - 2019**  
**City of Rosenberg, Texas**  
**Responsibility: Public Works Dpt**

**Spur 529 (Water Line ROW) - Kroesche Rd to Walsh Rd**

**Type:**  
**Rough Cut Row**

**Acreage: 1.34**



This product is for informational purposes and may not have been prepared for or be suitable for legal, engineering, or surveying purposes. It does not represent an on-the-ground survey and represents only the approximate relative location of geographic features.



Created by: City of Rosenberg GIS - Cory Vardaman  
 Date Created: January 10, 2019  
 Original Size: 8.5" x 11"  
 R:\Maps\MapBook\Mowing\MapBook\_8\_5x11\_pwMowing.mxd



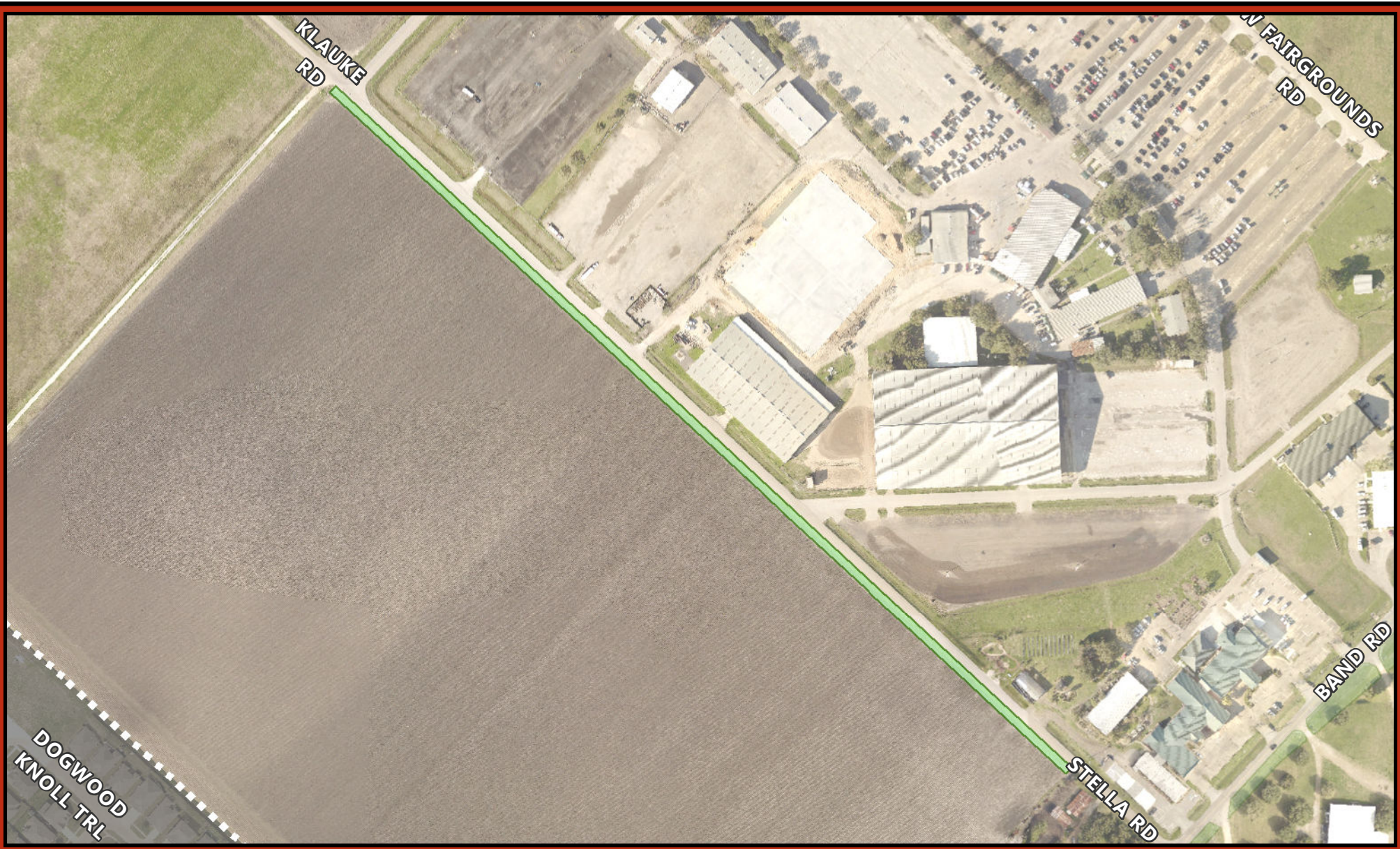

- City Mowing**
- Finish
  - Haying
  - Open Acreage
  - Rough Cut ROW
  - WWTP
- Rosenberg ETJ  
 Other Jurisdictions

The 2016 Aerial Imagery Data is the sole property of Houston-Galveston Area Council, which reserves all rights thereto. Use or reproduction of this data is strictly prohibited absent written consent from the Houston-Galveston Area Council, which may be contacted at [www.h-gac.com](http://www.h-gac.com).

**Mowing Mapbook - 2019**  
**City of Rosenberg, Texas**  
**Responsibility: Public Works Dpt**

**Stella Rd - Band Rd to W Fairgrounds Rd**

**Type:**  
**Rough Cut Row**

**Acreage: 1.02**

This product is for informational purposes and may not have been prepared for or be suitable for legal, engineering, or surveying purposes. It does not represent an on-the-ground survey and represents only the approximate relative location of geographic features.



Created by: City of Rosenberg GIS - Cory Vardaman  
 Date Created: January 10, 2019  
 Original Size: 8.5" x 11"  
 R:\Maps\MapBook\Mowing\MapBook\_8\_5x11\_pwMowing.mxd





- City Mowing**
- Finish
  - Haying
  - Open Acreage
  - Rough Cut ROW
  - WWTP
- Rosenberg ETJ  
 Other Jurisdictions

The 2016 Aerial Imagery Data is the sole property of Houston-Galveston Area Council, which reserves all rights thereto. Use or reproduction of this data is strictly prohibited absent written consent from the Houston-Galveston Area Council, which may be contacted at [www.h-gac.com](http://www.h-gac.com).

**Mowing Mapbook - 2019**  
**City of Rosenberg, Texas**  
**Responsibility: Public Works Dpt**  
**Summer Park Way - Spacek Rd to I 69 Feeder**  
**Type:**  
**Rough Cut Row**  
**Acreage: 0.66**

This product is for informational purposes and may not have been prepared for or be suitable for legal, engineering, or surveying purposes. It does not represent an on-the-ground survey and represents only the approximate relative location of geographic features.

1 in = 150 ft 150  
Feet



Created by: City of Rosenberg GIS - Cory Vardaman  
 Date Created: January 10, 2019  
 Original Size: 8.5" x 11"  
 R:\Maps\MapBook\Mowing\MapBook\_8\_5x11\_pwMowing.mxd





- City Mowing**
- Finish
  - Haying
  - Open Acreage
  - Rough Cut ROW
  - WWTP
- Rosenberg ETJ  
 Other Jurisdictions

The 2016 Aerial Imagery Data is the sole property of Houston-Galveston Area Council, which reserves all rights thereto. Use or reproduction of this data is strictly prohibited absent written consent from the Houston-Galveston Area Council, which may be contacted at [www.h-gac.com](http://www.h-gac.com).

**Mowing Mapbook - 2019**  
**City of Rosenberg, Texas**  
**Responsibility: Public Works Dpt**  
Sunset Park Ditch - Walger Ave to Southgate Dr  
**Type:**  
 Rough Cut Row  
**Acreeage: 0.92**

This product is for informational purposes and may not have been prepared for or be suitable for legal, engineering, or surveying purposes. It does not represent an on-the-ground survey and represents only the approximate relative location of geographic features.



Created by: City of Rosenberg GIS - Cory Vardaman  
 Date Created: January 10, 2019  
 Original Size: 8.5" x 11"  
 R:\Maps\MapBook\Mowing\MapBook\_8.5x11\_pwMowing.mxd





- City Mowing**
- Finish
  - Haying
  - Open Acreage
  - Rough Cut ROW
  - WWTP
- Rosenberg ETJ  
 Other Jurisdictions

The 2016 Aerial Imagery Data is the sole property of Houston-Galveston Area Council, which reserves all rights thereto. Use or reproduction of this data is strictly prohibited absent written consent from the Houston-Galveston Area Council, which may be contacted at [www.h-gac.com](http://www.h-gac.com).

**Mowing Mapbook - 2019**  
**City of Rosenberg, Texas**  
**Responsibility: Public Works Dpt**  
Sutherlands Easement - Old Richmond Rd to Ave H  
**Type:**  
**Rough Cut Row**  
**Acreage: 1.31**



This product is for informational purposes and may not have been prepared for or be suitable for legal, engineering, or surveying purposes. It does not represent an on-the-ground survey and represents only the approximate relative location of geographic features.

1 in = 150 ft   
 150 Feet

Created by: City of Rosenberg GIS - Cory Vardaman  
 Date Created: January 10, 2019  
 Original Size: 8.5" x 11"  
 R:\Maps\MapBook\Mowing\MapBook\_8.5x11\_pwMowing.mxd





- City Mowing**
- Finish
  - Haying
  - Open Acreage
  - Rough Cut ROW
  - WWTP
- Rosenberg ETJ  
■ Other Jurisdictions

The 2016 Aerial Imagery Data is the sole property of Houston-Galveston Area Council, which reserves all rights thereto. Use or reproduction of this data is strictly prohibited absent written consent from the Houston-Galveston Area Council, which may be contacted at [www.h-gac.com](http://www.h-gac.com).

**Mowing Mapbook - 2019**  
**City of Rosenberg, Texas**  
**Responsibility: Public Works Dpt**  
**Talasek St Easement - Chupik St to David St**

**Type:**  
 Rough Cut Row

**Acreage: 0.81**



This product is for informational purposes and may not have been prepared for or be suitable for legal, engineering, or surveying purposes. It does not represent an on-the-ground survey and represents only the approximate relative location of geographic features.

1 in = 200 ft 200  
Feet

Created by: City of Rosenberg GIS - Cory Vardaman  
 Date Created: January 10, 2019  
 Original Size: 8.5" x 11"  
 R:\Maps\MapBook\Mowing\MapBook\_8\_5x11\_pwMowing.mxd



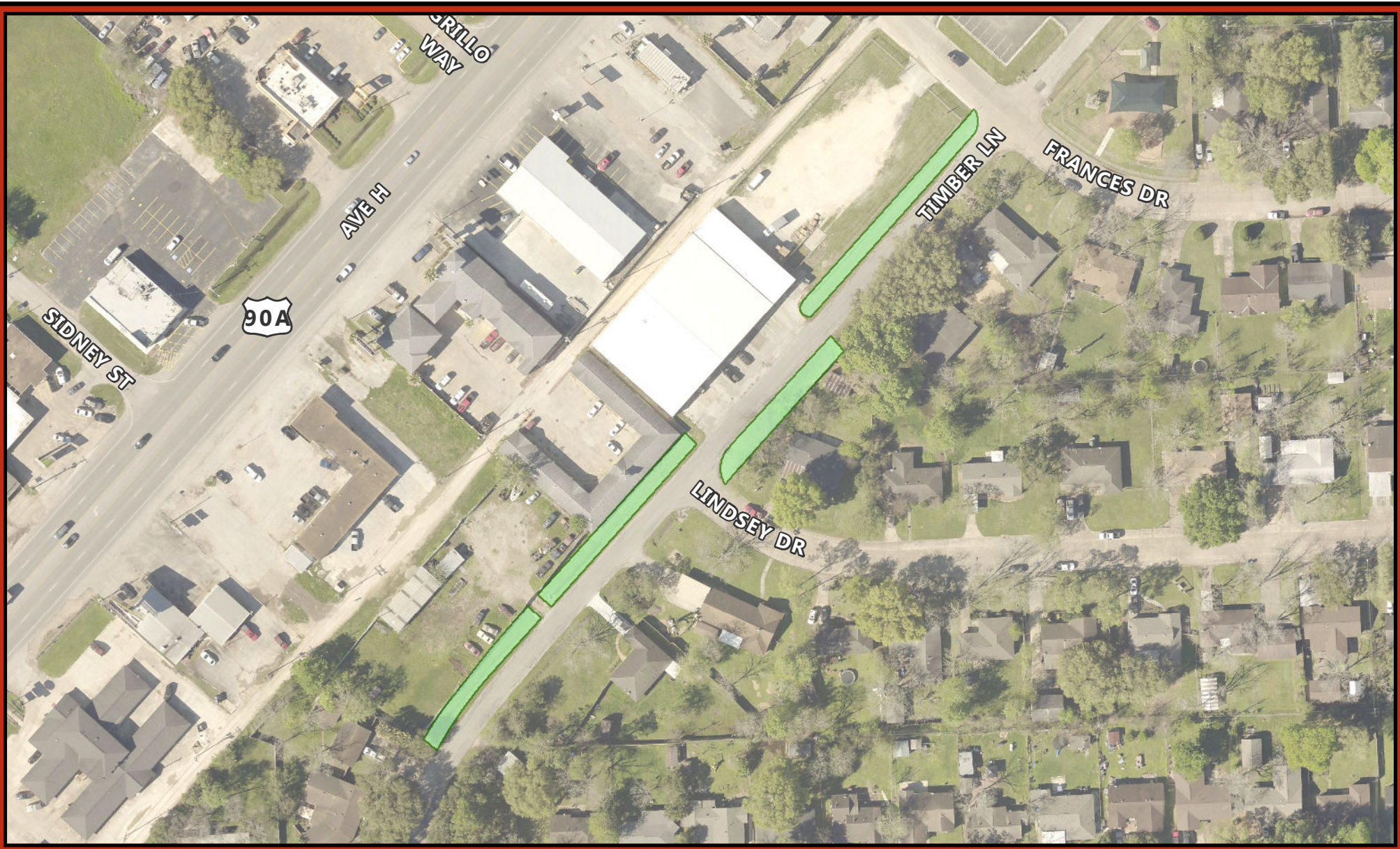

- City Mowing**
- Finish
  - Haying
  - Open Acreage
  - Rough Cut ROW
  - WWTP
- Rosenberg ETJ  
 Other Jurisdictions

The 2016 Aerial Imagery Data is the sole property of Houston-Galveston Area Council, which reserves all rights thereto. Use or reproduction of this data is strictly prohibited absent written consent from the Houston-Galveston Area Council, which may be contacted at [www.h-gac.com](http://www.h-gac.com).

**Mowing Mapbook - 2019**  
**City of Rosenberg, Texas**  
**Responsibility: Public Works Dpt**

**Timber Ln - Lindsey Dr to Frances Dr**

**Type:**  
**Rough Cut Row**

**Acreage: 0.29**

This product is for informational purposes and may not have been prepared for or be suitable for legal, engineering, or surveying purposes. It does not represent an on-the-ground survey and represents only the approximate relative location of geographic features.



1 in = 125 ft 125  
Feet

Created by: City of Rosenberg GIS - Cory Vardaman  
 Date Created: January 10, 2019  
 Original Size: 8.5" x 11"  
 R:\Maps\MapBook\Mowing\MapBook\_8\_5x11\_pwMowing.mxd



MILLIE ST

AVE N

TOBOLA ST

AVE O



**City Mowing**

- Finish
- Haying
- Open Acreage
- Rough Cut ROW
- WWTP

- Rosenberg ETJ
- Other Jurisdictions

The 2016 Aerial Imagery Data is the sole property of Houston-Galveston Area Council, which reserves all rights thereto. Use or reproduction of this data is strictly prohibited absent written consent from the Houston-Galveston Area Council, which may be contacted at [www.h-gac.com](http://www.h-gac.com).

**Mowing Mapbook - 2019**  
**City of Rosenberg, Texas**  
**Responsibility: Public Works Dpt**

**Tobola St - Ave N to Ave O**

**Type:**  
**Rough Cut Row**

**Acreage: 0.11**

This product is for informational purposes and may not have been prepared for or be suitable for legal, engineering, or surveying purposes. It does not represent an on-the-ground survey and represents only the approximate relative location of geographic features.

1 in = 75 ft 75  
Feet

Created by: City of Rosenberg GIS - Cory Vardaman  
Date Created: January 10, 2019  
Original Size: 8.5" x 11"  
R:\Maps\MapBook\Mowing\MapBook\_8.5x11\_pwMowing.mxd





- City Mowing**
- Finish
  - Haying
  - Open Acreage
  - Rough Cut ROW
  - WWTP
- Rosenberg ETJ  
 Other Jurisdictions

The 2016 Aerial Imagery Data is the sole property of Houston-Galveston Area Council, which reserves all rights thereto. Use or reproduction of this data is strictly prohibited absent written consent from the Houston-Galveston Area Council, which may be contacted at [www.h-gac.com](http://www.h-gac.com).

**Mowing Mapbook - 2019**  
**City of Rosenberg, Texas**  
**Responsibility: Public Works Dpt**  
**VFW Drainage Ditch - Spur 529 to Hwy 90A**  
**Type:**  
**Rough Cut Row**  
**Acreage: 0.49**

This product is for informational purposes and may not have been prepared for or be suitable for legal, engineering, or surveying purposes. It does not represent an on-the-ground survey and represents only the approximate relative location of geographic features.

1 in = 100 ft

100  
 Feet



Created by: City of Rosenberg GIS - Cory Vardaman  
 Date Created: January 10, 2019  
 Original Size: 8.5" x 11"  
 R:\Maps\MapBook\Mowing\MapBook\_8\_5x11\_pwMowing.mxd



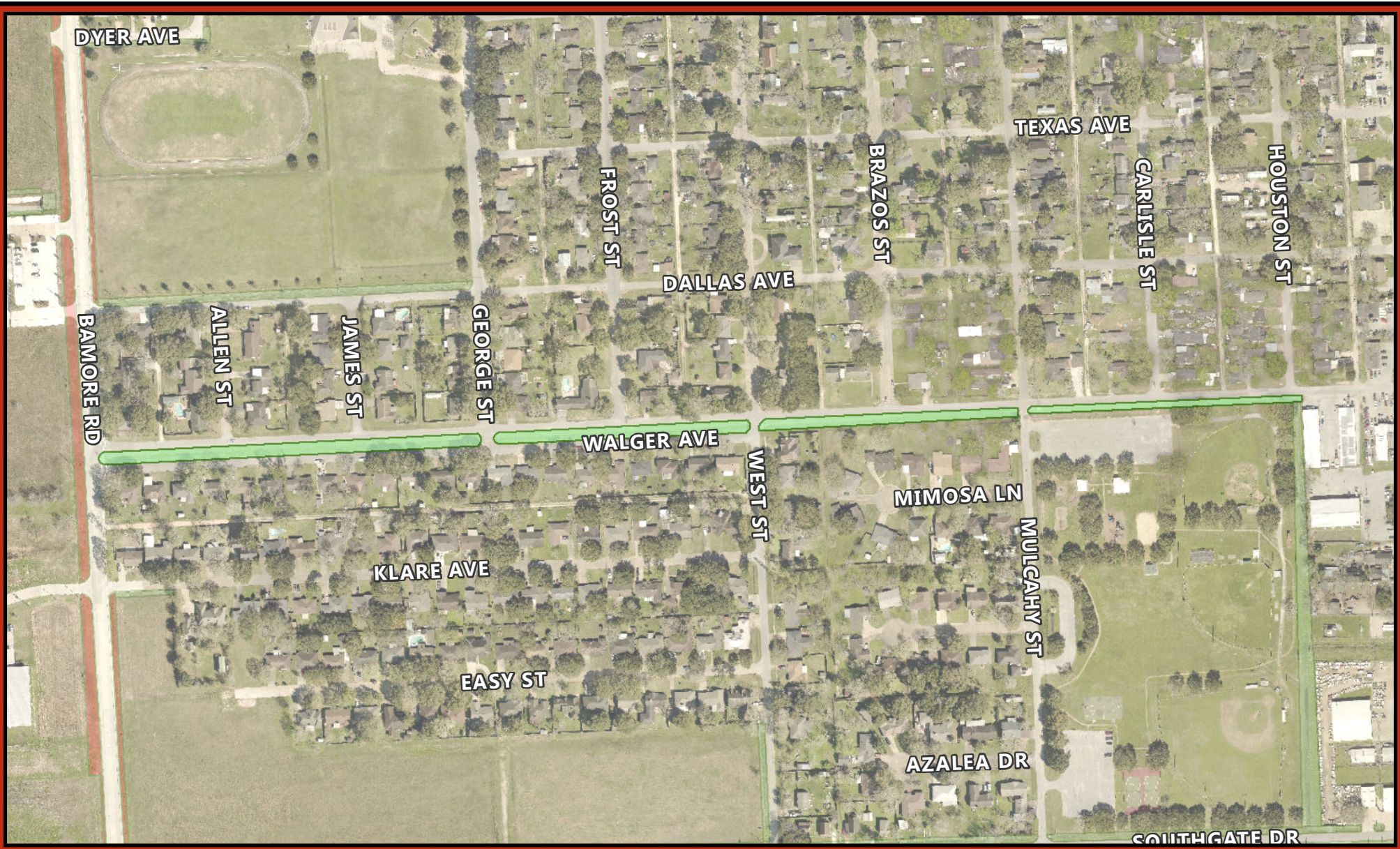

- City Mowing**
- Finish
  - Haying
  - Open Acreage
  - Rough Cut ROW
  - WWTP
- Rosenberg ETJ  
 Other Jurisdictions

The 2016 Aerial Imagery Data is the sole property of Houston-Galveston Area Council, which reserves all rights thereto. Use or reproduction of this data is strictly prohibited absent written consent from the Houston-Galveston Area Council, which may be contacted at [www.h-gac.com](http://www.h-gac.com).

**Mowing Mapbook - 2019**  
**City of Rosenberg, Texas**  
**Responsibility: Public Works Dpt**

Walger Ave - Bamore Rd to Houston St

**Type:**  
 Rough Cut Row

**Acreage: 1.9**

This product is for informational purposes and may not have been prepared for or be suitable for legal, engineering, or surveying purposes. It does not represent an on-the-ground survey and represents only the approximate relative location of geographic features.



Created by: City of Rosenberg GIS - Cory Vardaman  
 Date Created: January 10, 2019  
 Original Size: 8.5" x 11"  
 R:\Maps\MapBook\Mowing\MapBook\_8.5x11\_pwMowing.mxd





- City Mowing**
- Finish
  - Haying
  - Open Acreage
  - Rough Cut ROW
  - WWTP
- Rosenberg ETJ
- Other Jurisdictions

The 2016 Aerial Imagery Data is the sole property of Houston-Galveston Area Council, which reserves all rights thereto. Use or reproduction of this data is strictly prohibited absent written consent from the Houston-Galveston Area Council, which may be contacted at [www.h-gac.com](http://www.h-gac.com).

**Mowing Mapbook - 2019**  
**City of Rosenberg, Texas**  
**Responsibility: Public Works Dpt**

Walnut St - SH 36 to 3rd St

**Type:**  
**Rough Cut Row**

**Acreage: 4.41**

This product is for informational purposes and may not have been prepared for or be suitable for legal, engineering, or surveying purposes. It does not represent an on-the-ground survey and represents only the approximate relative location of geographic features.



Created by: City of Rosenberg GIS - Cory Vardaman  
 Date Created: January 10, 2019  
 Original Size: 8.5" x 11"  
 R:\Maps\MapBook\Mowing\MapBook\_8.5x11\_pwMowing.mxd





- City Mowing**
- Finish
  - Haying
  - Open Acreage
  - Rough Cut ROW
  - WWTP
- Rosenberg ETJ  
 Other Jurisdictions

The 2016 Aerial Imagery Data is the sole property of Houston-Galveston Area Council, which reserves all rights thereto. Use or reproduction of this data is strictly prohibited absent written consent from the Houston-Galveston Area Council, which may be contacted at [www.h-gac.com](http://www.h-gac.com).

**Mowing Mapbook - 2019**  
**City of Rosenberg, Texas**  
**Responsibility: Public Works Dpt**

Walsh Rd - Spur 529 to I 69

**Type:**  
 Rough Cut Row

**Acreage: 1.02**

This product is for informational purposes and may not have been prepared for or be suitable for legal, engineering, or surveying purposes. It does not represent an on-the-ground survey and represents only the approximate relative location of geographic features.

1 in = 300 ft 300  
Feet



Created by: City of Rosenberg GIS - Cory Vardaman  
 Date Created: January 10, 2019  
 Original Size: 8.5" x 11"  
 R:\Maps\MapBook\Mowing\MapBook\_8.5x11\_pwMowing.mxd



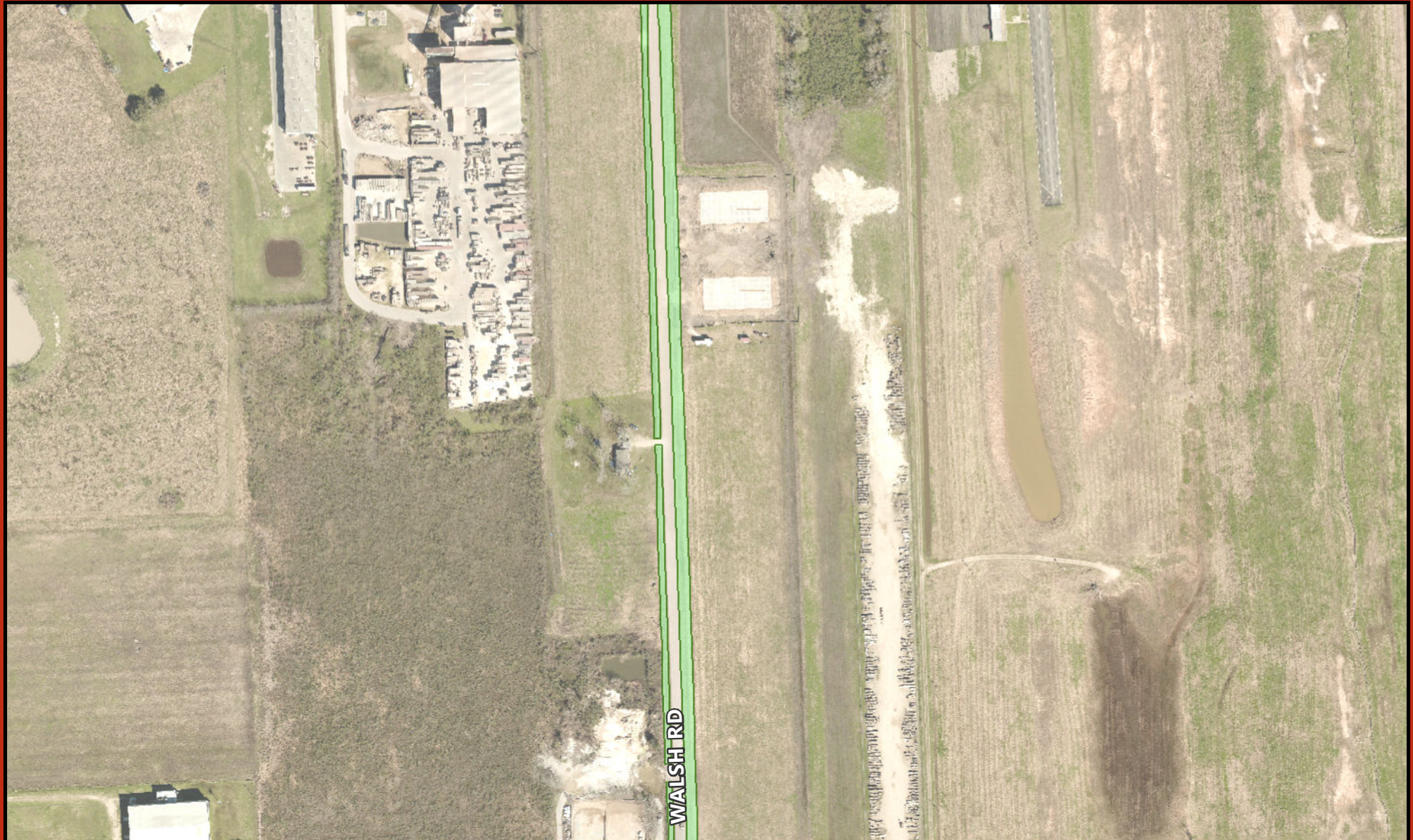

- City Mowing**
- Finish
  - Haying
  - Open Acreage
  - Rough Cut ROW
  - WWTP
- Rosenberg ETJ  
 Other Jurisdictions

The 2016 Aerial Imagery Data is the sole property of Houston-Galveston Area Council, which reserves all rights thereto. Use or reproduction of this data is strictly prohibited absent written consent from the Houston-Galveston Area Council, which may be contacted at [www.h-gac.com](http://www.h-gac.com).

**Mowing Mapbook - 2019**  
**City of Rosenberg, Texas**  
**Responsibility: Public Works Dpt**

[Walsh Rd - Spur 529 to I 69](#)

**Type:**  
**Rough Cut Row**

**Acreage: 2.3**

This product is for informational purposes and may not have been prepared for or be suitable for legal, engineering, or surveying purposes. It does not represent an on-the-ground survey and represents only the approximate relative location of geographic features.

1 in = 300 ft   
 300 Feet



Created by: City of Rosenberg GIS - Cory Vardaman  
 Date Created: January 10, 2019  
 Original Size: 8.5" x 11"  
 R:\Maps\MapBook\Mowing\MapBook\_8\_5x11\_pwMowing.mxd





- City Mowing**
- Finish
  - Haying
  - Open Acreage
  - Rough Cut ROW
  - WWTP
- Rosenberg ETJ  
 Other Jurisdictions

The 2016 Aerial Imagery Data is the sole property of Houston-Galveston Area Council, which reserves all rights thereto. Use or reproduction of this data is strictly prohibited absent written consent from the Houston-Galveston Area Council, which may be contacted at [www.h-gac.com](http://www.h-gac.com).

**Mowing Mapbook - 2019**  
**City of Rosenberg, Texas**  
**Responsibility: Public Works Dpt**

Walsh Rd - Spur 529 to I 69

**Type:**  
**Rough Cut Row**

**Acreage: 0.79**

This product is for informational purposes and may not have been prepared for or be suitable for legal, engineering, or surveying purposes. It does not represent an on-the-ground survey and represents only the approximate relative location of geographic features.

1 in = 400 ft 400  
Feet



Created by: City of Rosenberg GIS - Cory Vardaman  
 Date Created: January 10, 2019  
 Original Size: 8.5" x 11"  
 R:\Maps\MapBook\Mowing\MapBook\_8\_5x11\_pwMowing.mxd



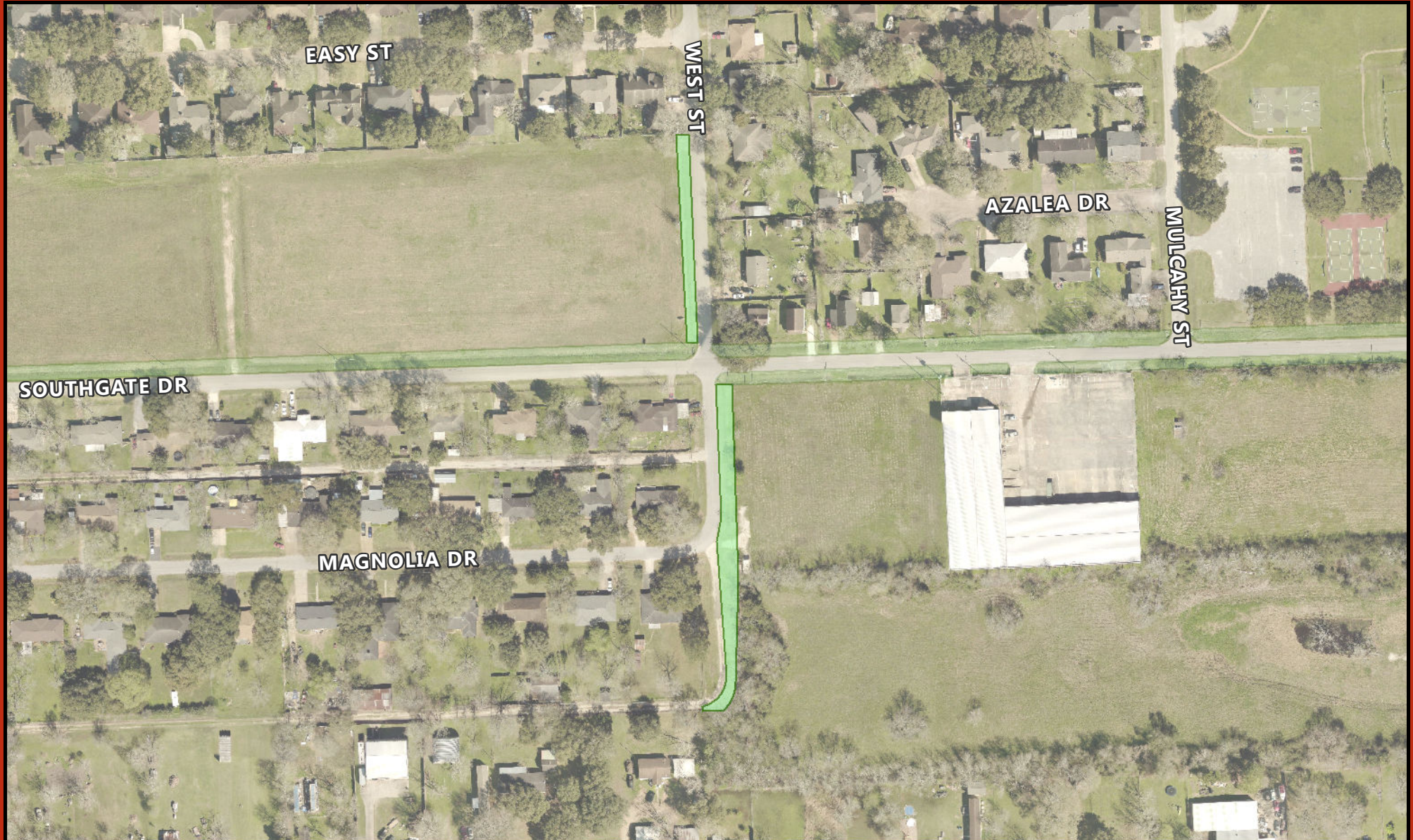

- City Mowing**
- Finish
  - Haying
  - Open Acreage
  - Rough Cut ROW
  - WWTP
- Rosenberg ETJ  
 Other Jurisdictions

The 2016 Aerial Imagery Data is the sole property of Houston-Galveston Area Council, which reserves all rights thereto. Use or reproduction of this data is strictly prohibited absent written consent from the Houston-Galveston Area Council, which may be contacted at [www.h-gac.com](http://www.h-gac.com).

**Mowing Mapbook - 2019**  
**City of Rosenberg, Texas**  
**Responsibility: Public Works Dpt**  
**West St - Easy St to Magnolia Dr (Alley)**

**Type:**  
 Rough Cut Row

**Acreage: 0.38**

This product is for informational purposes and may not have been prepared for or be suitable for legal, engineering, or surveying purposes. It does not represent an on-the-ground survey and represents only the approximate relative location of geographic features.

1 in = 200 ft 200  
Feet



Created by: City of Rosenberg GIS - Cory Vardaman  
 Date Created: January 10, 2019  
 Original Size: 8.5" x 11"  
 R:\Maps\MapBook\Mowing\MapBook\_8.5x11\_pwMowing.mxd



BERNARD AVE

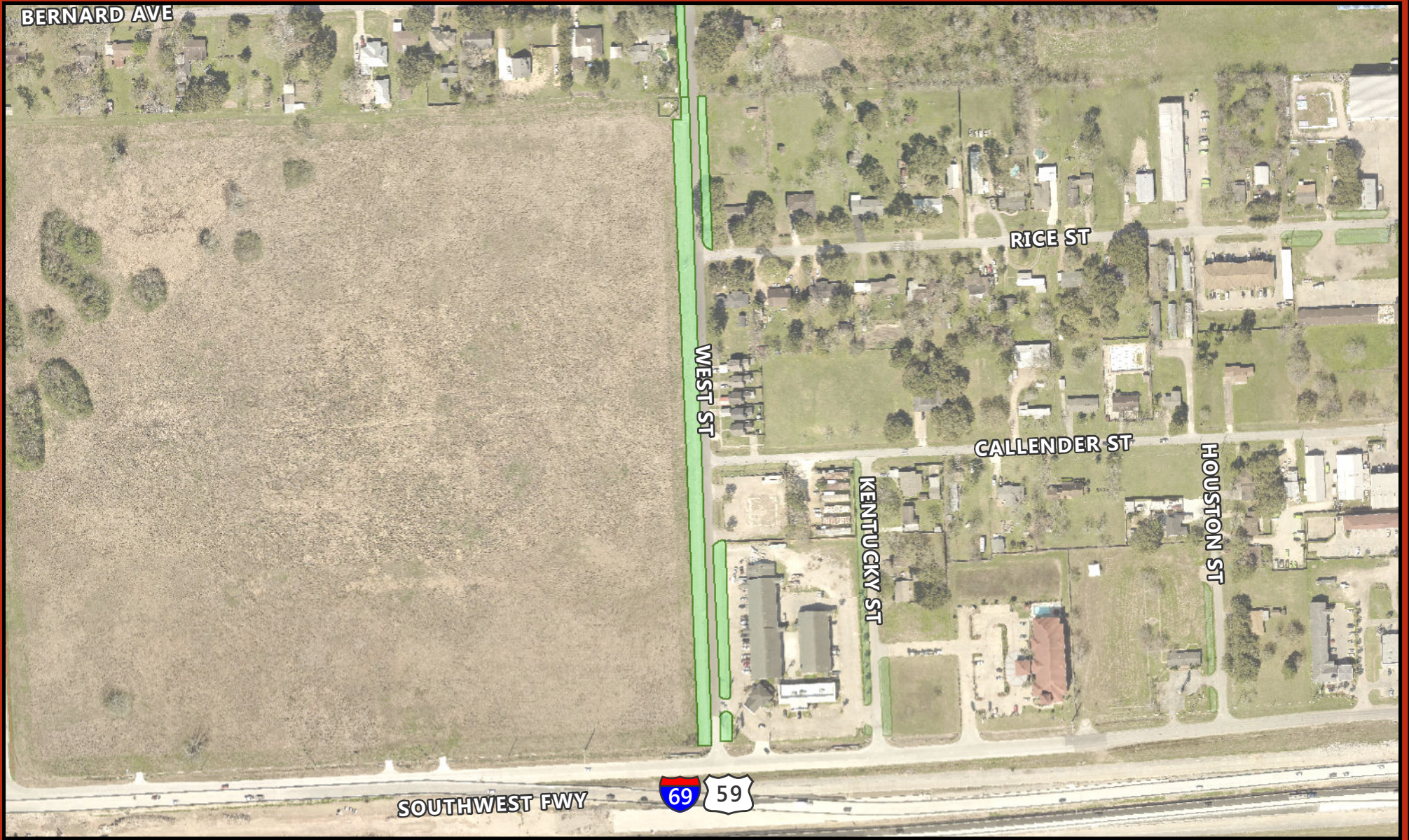

SOUTHWEST FWY



**City Mowing**

- Finish
- Haying
- Open Acreage
- Rough Cut ROW
- WWTP
- Rosenberg ETJ
- Other Jurisdictions

The 2016 Aerial Imagery Data is the sole property of Houston-Galveston Area Council, which reserves all rights thereto. Use or reproduction of this data is strictly prohibited absent written consent from the Houston-Galveston Area Council, which may be contacted at [www.h-gac.com](http://www.h-gac.com).

**Mowing Mapbook - 2019**  
**City of Rosenberg, Texas**  
**Responsibility: Public Works Dpt**

West St - Bernie Ave to I 69

Type:  
 Rough Cut Row

Acreeage: 1.52

This product is for informational purposes and may not have been prepared for or be suitable for legal, engineering, or surveying purposes. It does not represent an on-the-ground survey and represents only the approximate relative location of geographic features.

1 in = 300 ft 300 Feet



Created by: City of Rosenberg GIS - Cory Vardaman  
 Date Created: January 10, 2019  
 Original Size: 8.5" x 11"  
 R:\Maps\MapBook\Mowing\MapBook\_8.5x11\_pwMowing.mxd



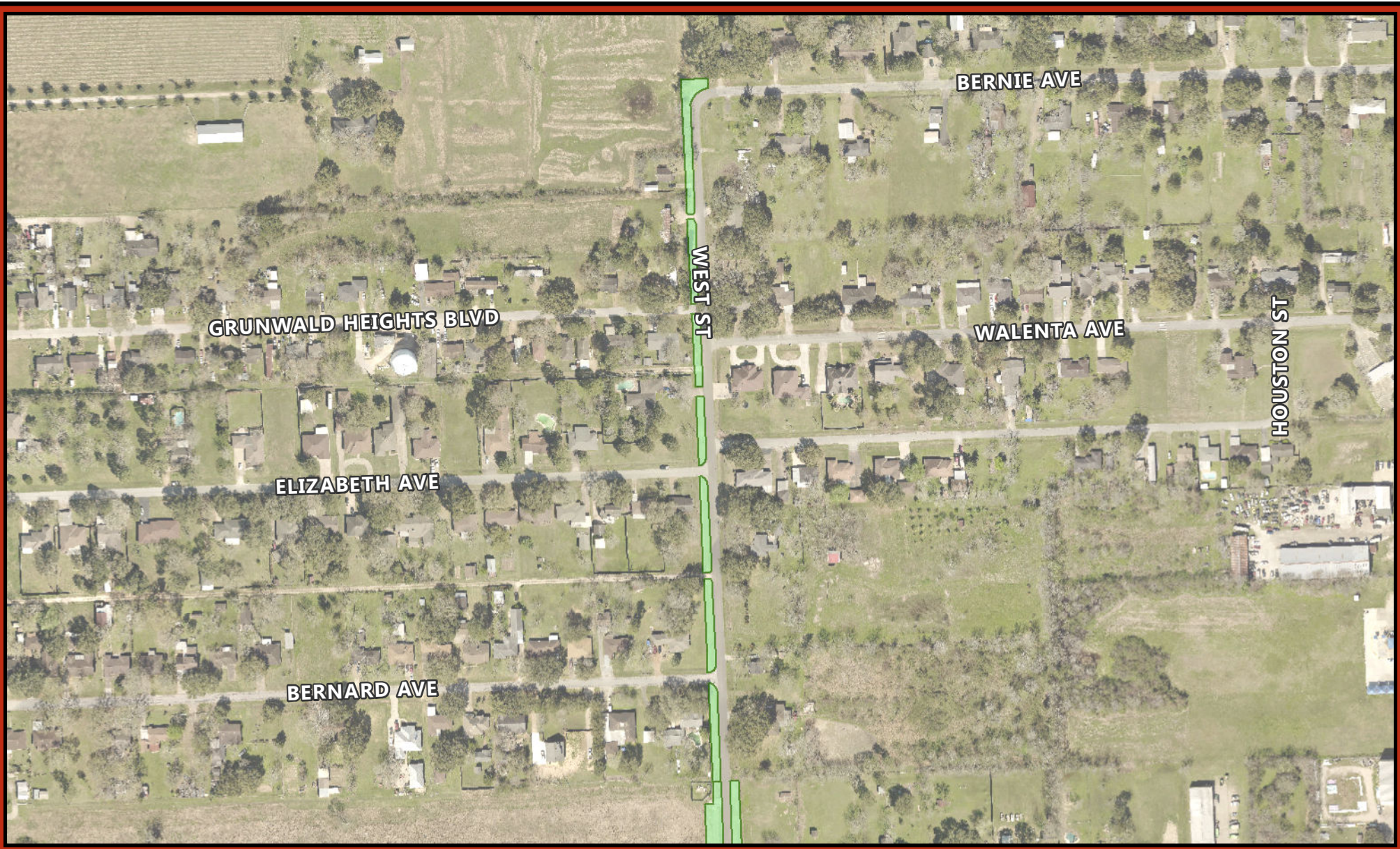

- |                    |                       |
|--------------------|-----------------------|
| <b>City Mowing</b> | ■ Rosenberg ETJ       |
| ■ Finish           | ■ Other Jurisdictions |
| ■ Haying           |                       |
| ■ Open Acreage     |                       |
| ■ Rough Cut ROW    |                       |
| ■ WWTP             |                       |

The 2016 Aerial Imagery Data is the sole property of Houston-Galveston Area Council, which reserves all rights thereto. Use or reproduction of this data is strictly prohibited absent written consent from the Houston-Galveston Area Council, which may be contacted at [www.h-gac.com](http://www.h-gac.com).

**Mowing Mapbook - 2019**  
**City of Rosenberg, Texas**  
**Responsibility: Public Works Dpt**

West St - Bernie Ave to I 69

Type:  
 Rough Cut Row

Acreage: 0.64

This product is for informational purposes and may not have been prepared for or be suitable for legal, engineering, or surveying purposes. It does not represent an on-the-ground survey and represents only the approximate relative location of geographic features.



Created by: City of Rosenberg GIS - Cory Vardaman  
 Date Created: January 10, 2019  
 Original Size: 8.5" x 11"  
 R:\Maps\MapBook\Mowing\MapBook\_8\_5x11\_pwMowing.mxd



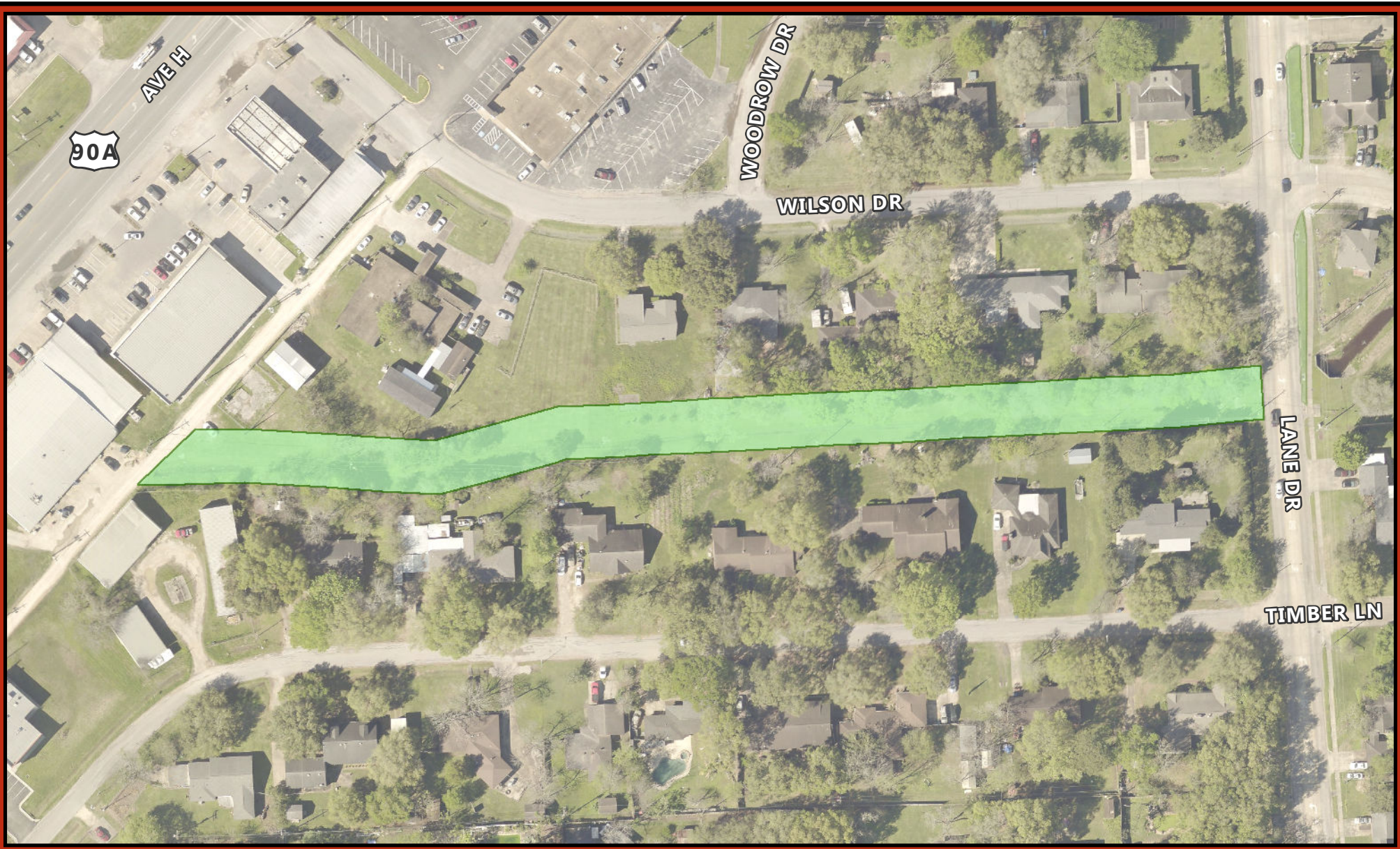

- City Mowing**
- Finish
  - Haying
  - Open Acreage
  - Rough Cut ROW
  - WWTP
- Rosenberg ETJ  
 Other Jurisdictions

The 2016 Aerial Imagery Data is the sole property of Houston-Galveston Area Council, which reserves all rights thereto. Use or reproduction of this data is strictly prohibited absent written consent from the Houston-Galveston Area Council, which may be contacted at [www.h-gac.com](http://www.h-gac.com).

**Mowing Mapbook - 2019**  
**City of Rosenberg, Texas**  
**Responsibility: Public Works Dpt**

**Wilson St Drainage Ditch - Lane Dr to Alley**

**Type:**  
**Rough Cut Row**

**Acreage: 1.17**



This product is for informational purposes and may not have been prepared for or be suitable for legal, engineering, or surveying purposes. It does not represent an on-the-ground survey and represents only the approximate relative location of geographic features.

1 in = 125 ft  125 Feet

Created by: City of Rosenberg GIS - Cory Vardaman  
 Date Created: January 10, 2019  
 Original Size: 8.5" x 11"  
 R:\Maps\MapBook\Mowing\MapBook\_8\_5x11\_pwMowing.mxd



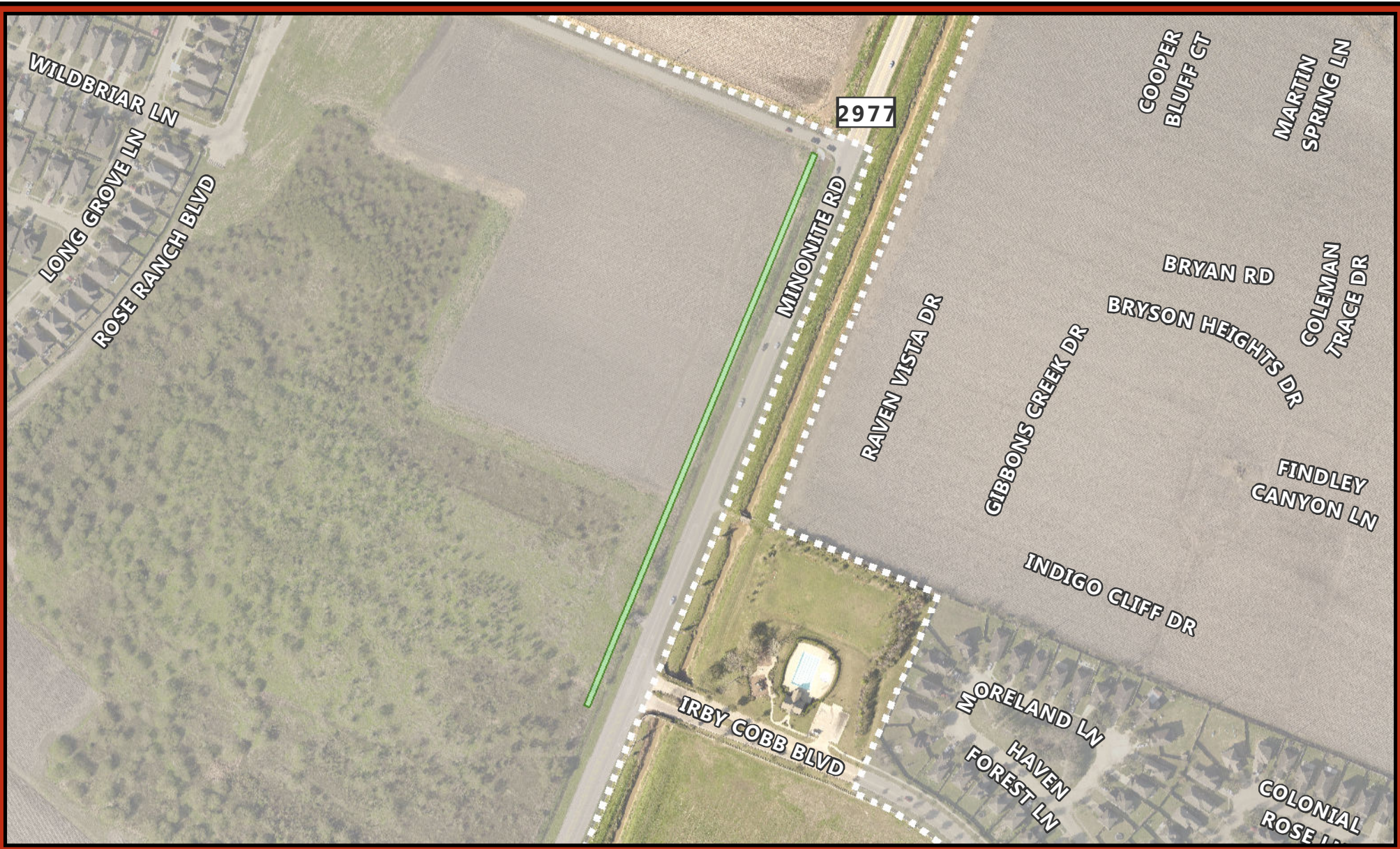

- City Mowing**
- Finish
  - Haying
  - Open Acreage
  - Rough Cut ROW
  - WWTP
- Rosenberg ETJ  
 Other Jurisdictions

**Mowing Mapbook - 2019**  
**City of Rosenberg, Texas**  
**Responsibility: Public Works Dpt**  
Minonite Rd - 16' Wateline Easment, Bryan to Irby Cobb  
**Type:**  
 Rough Cut Row  
**Acreage: 0.46**

This product is for informational purposes and may not have been prepared for or be suitable for legal, engineering, or surveying purposes. It does not represent an on-the-ground survey and represents only the approximate relative location of geographic features.



Created by: City of Rosenberg GIS - Cory Vardaman  
 Date Created: January 10, 2019  
 Original Size: 8.5" x 11"  
 R:\Maps\MapBook\Mowing\MapBook\_8\_5x11\_pwMowing.mxd



The 2016 Aerial Imagery Data is the sole property of Houston-Galveston Area Council, which reserves all rights thereto. Use or reproduction of this data is strictly prohibited absent written consent from the Houston-Galveston Area Council, which may be contacted at www.h-gac.com.

