









- | City Mowing   |                     |
|---|---------------------|
|   | Finish              |
|   | Haying              |
|   | Open Acreage        |
|   | Rough Cut ROW       |
|   | WWTP                |
|  | Rosenberg ETJ       |
|  | Other Jurisdictions |

The 2016 Aerial Imagery Data is the sole property of Houston-Galveston Area Council, which reserves all rights thereto. Use or reproduction of this data is strictly prohibited absent written consent from the Houston-Galveston Area Council, which may be contacted at [www.h-gac.com](http://www.h-gac.com).

**Mowing Mapbook - 2019**  
**City of Rosenberg, Texas**  
**Responsibility: Public Works Dpt**

Damon St - Ave F to Ave H

Type:  
 Rough Cut Row

Acreeage: 0.05

This product is for informational purposes and may not have been prepared for or be suitable for legal, engineering, or surveying purposes. It does not represent an on-the-ground survey and represents only the approximate relative location of geographic features.

1 in = 75 ft   
 Feet

Created by: City of Rosenberg GIS - Cory Vardaman  
 Date Created: January 10, 2019  
 Original Size: 8.5" x 11"  
 R:\Maps\MapBook\Mowing\MapBook\_8\_5x11\_pwMowing.mxd



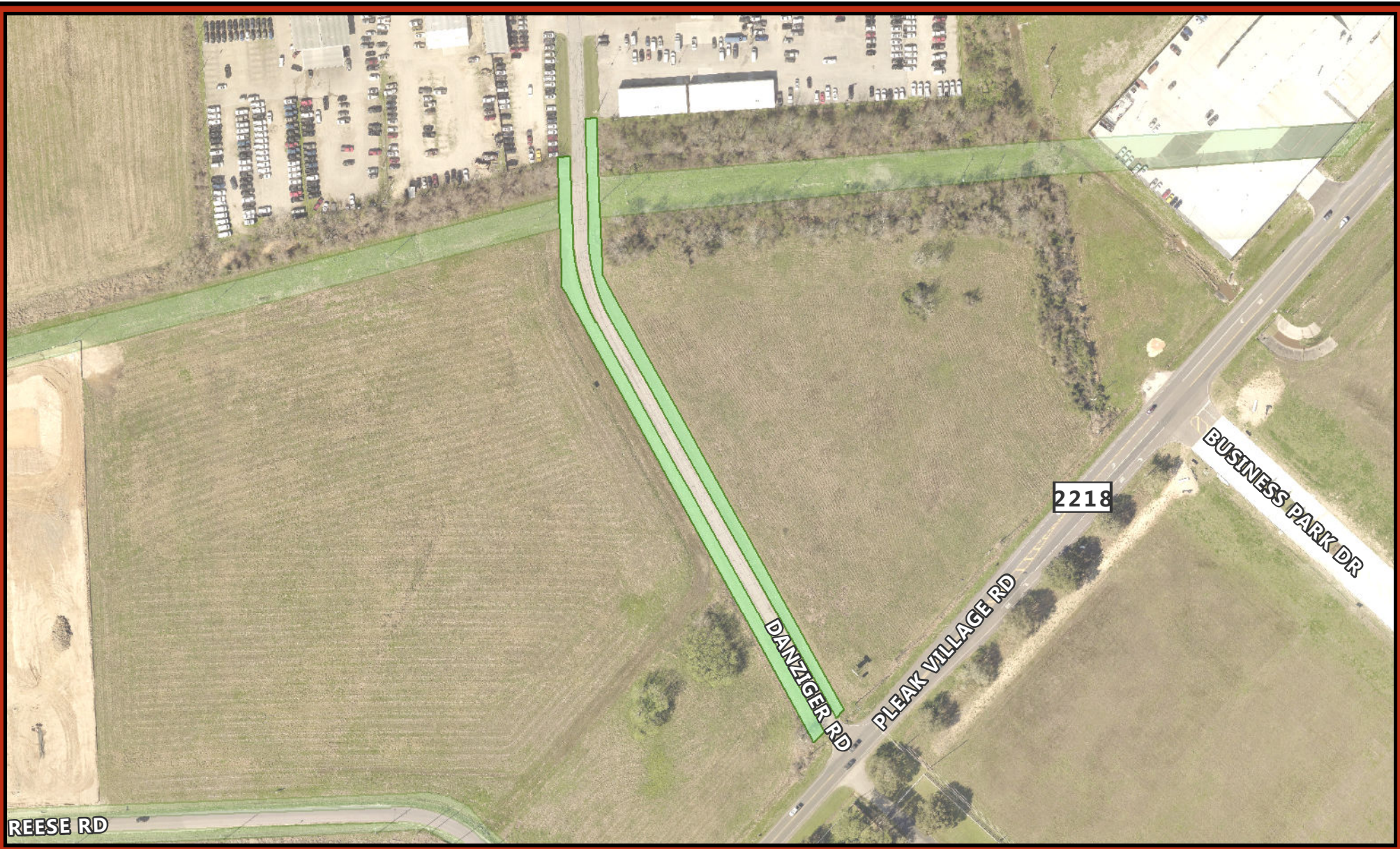

- City Mowing**
- Finish
  - Haying
  - Open Acreage
  - Rough Cut ROW
  - WWTP
- Rosenberg ETJ  
 Other Jurisdictions

**Mowing Mapbook - 2019**  
**City of Rosenberg, Texas**  
**Responsibility: Public Works Dpt**

**Danziger Rd - FM 2218 to I 69**

**Type:**  
**Rough Cut Row**

**Acreage: 0.87**

This product is for informational purposes and may not have been prepared for or be suitable for legal, engineering, or surveying purposes. It does not represent an on-the-ground survey and represents only the approximate relative location of geographic features.

1 in = 200 ft 200  
Feet



Created by: City of Rosenberg GIS - Cory Vardaman  
 Date Created: January 10, 2019  
 Original Size: 8.5" x 11"  
 R:\Maps\MapBook\Mowing\MapBook\_8.5x11\_pwMowing.mxd



The 2016 Aerial Imagery Data is the sole property of Houston-Galveston Area Council, which reserves all rights thereto. Use or reproduction of this data is strictly prohibited absent written consent from the Houston-Galveston Area Council, which may be contacted at [www.h-gac.com](http://www.h-gac.com).

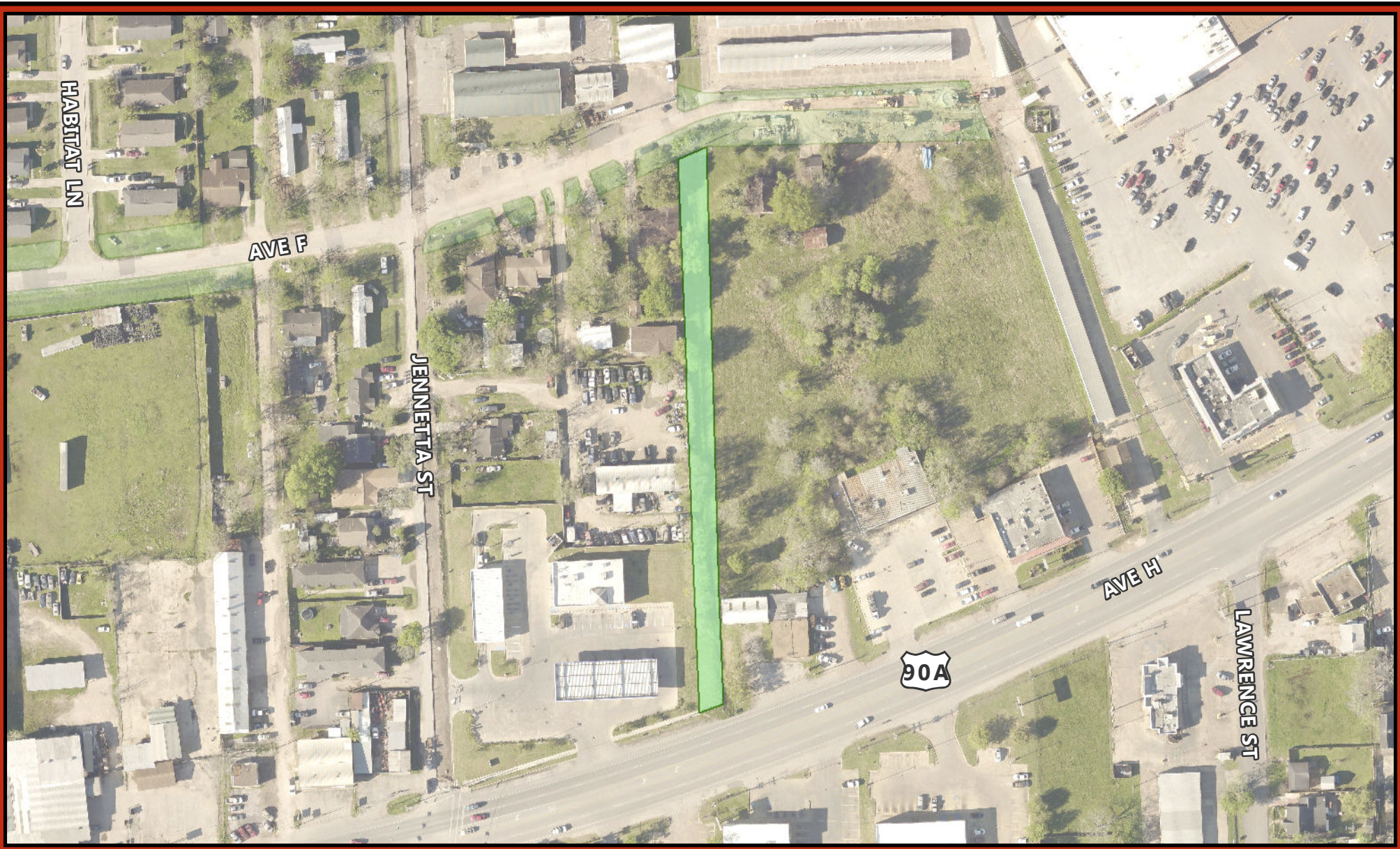

- City Mowing**
- Finish
  - Haying
  - Open Acreage
  - Rough Cut ROW
  - WWTP
- Rosenberg ETJ  
 Other Jurisdictions

The 2016 Aerial Imagery Data is the sole property of Houston-Galveston Area Council, which reserves all rights thereto. Use or reproduction of this data is strictly prohibited absent written consent from the Houston-Galveston Area Council, which may be contacted at [www.h-gac.com](http://www.h-gac.com).

**Mowing Mapbook - 2019**  
**City of Rosenberg, Texas**  
**Responsibility: Public Works Dpt**

Ditch - C&J Furniture, Ave F to Ave H

**Type:**  
 Rough Cut Row

**Acreeage: 0.42**

This product is for informational purposes and may not have been prepared for or be suitable for legal, engineering, or surveying purposes. It does not represent an on-the-ground survey and represents only the approximate relative location of geographic features.



Created by: City of Rosenberg GIS - Cory Vardaman  
 Date Created: January 10, 2019  
 Original Size: 8.5" x 11"  
 R:\Maps\MapBook\Mowing\MapBook\_8\_5x11\_pwMowing.mxd





- City Mowing**
- Finish
  - Haying
  - Open Acreage
  - Rough Cut ROW
  - WWTP
- Rosenberg ETJ  
 Other Jurisdictions

The 2016 Aerial Imagery Data is the sole property of Houston-Galveston Area Council, which reserves all rights thereto. Use or reproduction of this data is strictly prohibited absent written consent from the Houston-Galveston Area Council, which may be contacted at [www.h-gac.com](http://www.h-gac.com).

**Mowing Mapbook - 2019**  
**City of Rosenberg, Texas**  
**Responsibility: Public Works Dpt**

Dyer Ave - Bamore Rd to Allen St

Type:  
 Rough Cut Row

Acreage: 0.1



This product is for informational purposes and may not have been prepared for or be suitable for legal, engineering, or surveying purposes. It does not represent an on-the-ground survey and represents only the approximate relative location of geographic features.



Created by: City of Rosenberg GIS - Cory Vardaman  
 Date Created: January 10, 2019  
 Original Size: 8.5" x 11"  
 R:\Maps\MapBook\Mowing\MapBook\_8.5x11\_pwMowing.mxd



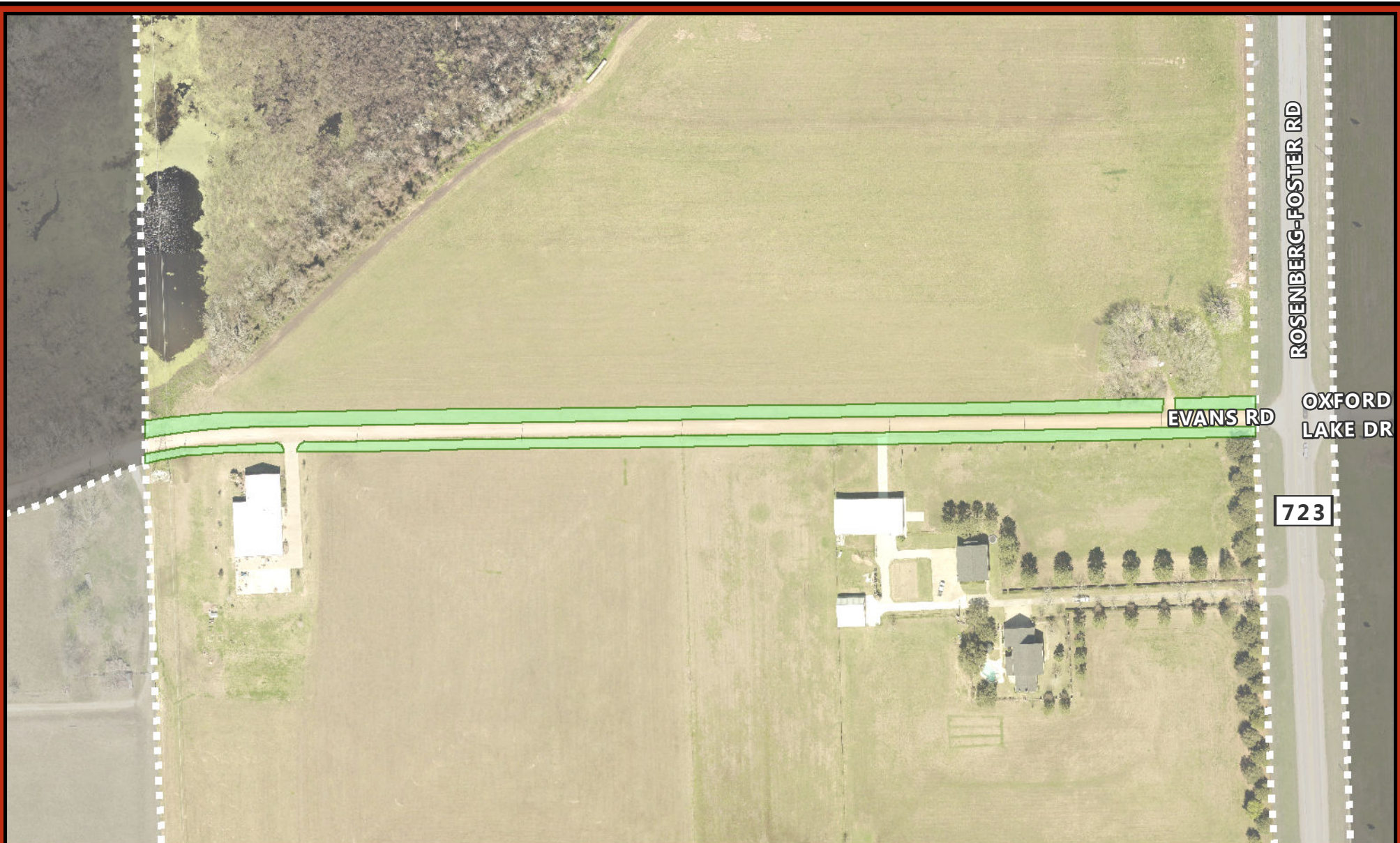

- City Mowing**
- Finish
  - Haying
  - Open Acreage
  - Rough Cut ROW
  - WWTP
- Rosenberg ETJ  
 Other Jurisdictions

The 2016 Aerial Imagery Data is the sole property of Houston-Galveston Area Council, which reserves all rights thereto. Use or reproduction of this data is strictly prohibited absent written consent from the Houston-Galveston Area Council, which may be contacted at [www.h-gac.com](http://www.h-gac.com).

**Mowing Mapbook - 2019**  
**City of Rosenberg, Texas**  
**Responsibility: Public Works Dpt**

Evans Rd - FM 723  
 Type:  
 Rough Cut Row  
 Acreage: **1.36**

This product is for informational purposes and may not have been prepared for or be suitable for legal, engineering, or surveying purposes. It does not represent an on-the-ground survey and represents only the approximate relative location of geographic features.

1 in = 200 ft 200  
Feet



Created by: City of Rosenberg GIS - Cory Vardaman  
 Date Created: January 10, 2019  
 Original Size: 8.5" x 11"  
 R:\Maps\MapBook\Mowing\MapBook\_8.5x11\_pwMowing.mxd





- City Mowing**
- Finish
  - Haying
  - Open Acreage
  - Rough Cut ROW
  - WWTP
- Rosenberg ETJ  
■ Other Jurisdictions

The 2016 Aerial Imagery Data is the sole property of Houston-Galveston Area Council, which reserves all rights thereto. Use or reproduction of this data is strictly prohibited absent written consent from the Houston-Galveston Area Council, which may be contacted at [www.h-gac.com](http://www.h-gac.com).

**Mowing Mapbook - 2019**  
**City of Rosenberg, Texas**  
**Responsibility: Public Works Dpt**

**Fire Station 2 - Detention Pond**

**Type:**  
**Rough Cut Row**

**Acreage: 0.97**

This product is for informational purposes and may not have been prepared for or be suitable for legal, engineering, or surveying purposes. It does not represent an on-the-ground survey and represents only the approximate relative location of geographic features.

1 in = 75 ft 75  
Feet



Created by: City of Rosenberg GIS - Cory Vardaman  
 Date Created: January 10, 2019  
 Original Size: 8.5" x 11"  
 R:\Maps\MapBook\Mowing\MapBook\_8\_5x11\_pwMowing.mxd



SOUTHWEST FWY



FOUNTAINS DR

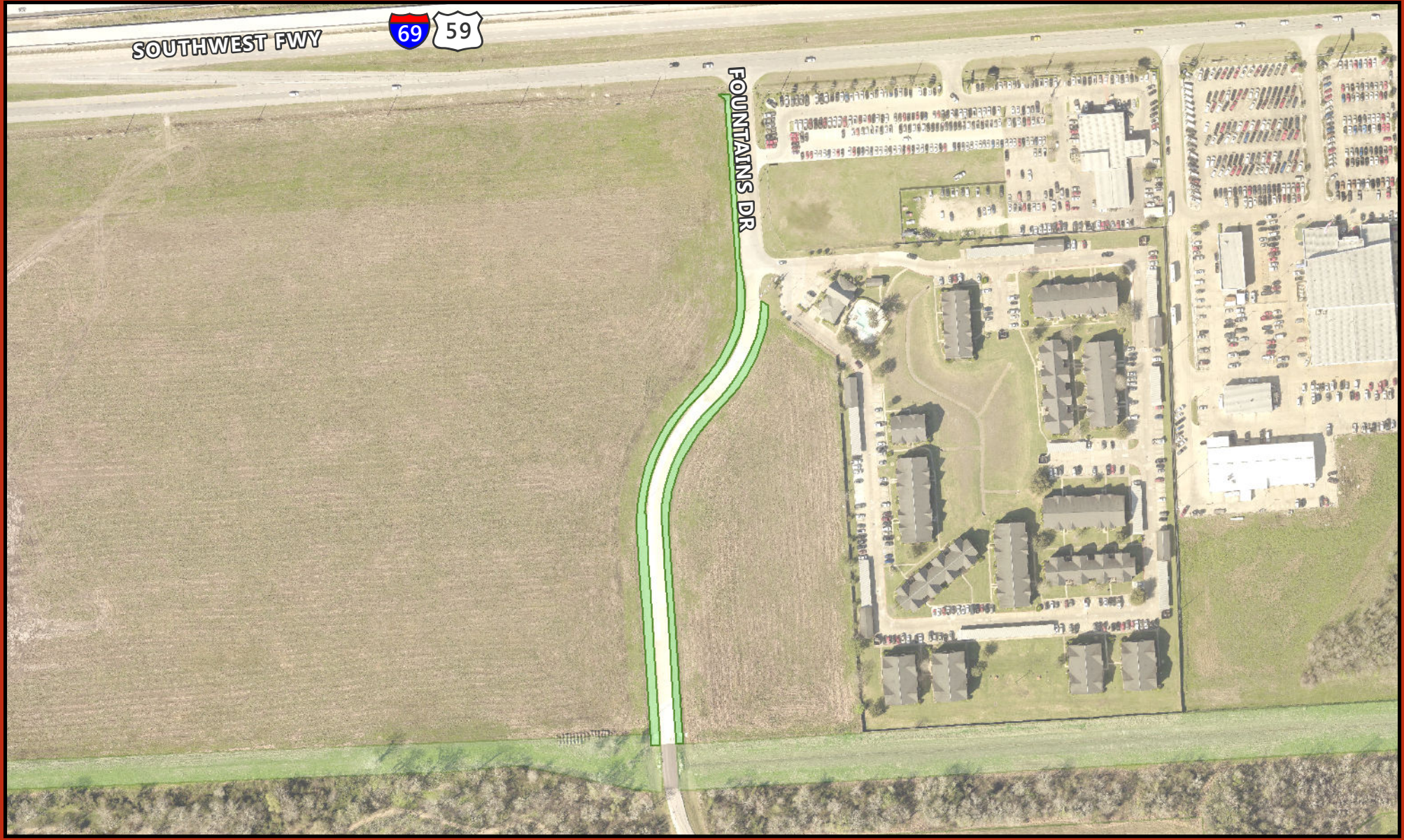

**City Mowing**

- Finish
- Haying
- Open Acreage
- Rough Cut ROW
- WWTP

- Rosenberg ETJ
- Other Jurisdictions

The 2016 Aerial Imagery Data is the sole property of Houston-Galveston Area Council, which reserves all rights thereto. Use or reproduction of this data is strictly prohibited absent written consent from the Houston-Galveston Area Council, which may be contacted at www.h-gac.com.

**Mowing Mapbook - 2019**  
**City of Rosenberg, Texas**  
**Responsibility: Public Works Dpt**  
**Fountains Dr - Seabourn Creek Park to I 69**

Type:  
Rough Cut Row

Acreage: 0.7

This product is for informational purposes and may not have been prepared for or be suitable for legal, engineering, or surveying purposes. It does not represent an on-the-ground survey and represents only the approximate relative location of geographic features.

1 in = 250 ft

Created by: City of Rosenberg GIS - Cory Vardaman  
Date Created: January 10, 2019  
Original Size: 8.5" x 11"  
R:\Maps\MapBook\Mowing\MapBook\_8\_5x11\_pwMowing.mxd





**City Mowing**

- Finish
- Haying
- Open Acreage
- Rough Cut ROW
- WWTP

- Rosenberg ETJ
- Other Jurisdictions

The 2016 Aerial Imagery Data is the sole property of Houston-Galveston Area Council, which reserves all rights thereto. Use or reproduction of this data is strictly prohibited absent written consent from the Houston-Galveston Area Council, which may be contacted at [www.h-gac.com](http://www.h-gac.com).

**Mowing Mapbook - 2019**  
**City of Rosenberg, Texas**  
**Responsibility: Public Works Dpt**

**Frost St - Ave H to Dead End**

**Type:**  
**Rough Cut Row**

**Acreage: 0.66**

This product is for informational purposes and may not have been prepared for or be suitable for legal, engineering, or surveying purposes. It does not represent an on-the-ground survey and represents only the approximate relative location of geographic features.

1 in = 75 ft 75  
Feet

Created by: City of Rosenberg GIS - Cory Vardaman  
 Date Created: January 10, 2019  
 Original Size: 8.5" x 11"  
 R:\Maps\MapBook\Mowing\MapBook\_8\_5x11\_pwMowing.mxd

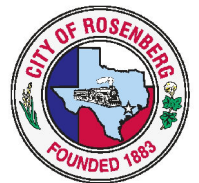



- City Mowing**
- Finish
  - Haying
  - Open Acreage
  - Rough Cut ROW
  - WWTP
- Rosenberg ETJ  
 Other Jurisdictions

**Mowing Mapbook - 2019**  
**City of Rosenberg, Texas**  
**Responsibility: Public Works Dpt**

Graeber Rd - Airport Ave to Ave N

**Type:**  
 Rough Cut Row

**Acreage: 0.77**

This product is for informational purposes and may not have been prepared for or be suitable for legal, engineering, or surveying purposes. It does not represent an on-the-ground survey and represents only the approximate relative location of geographic features.



Created by: City of Rosenberg GIS - Cory Vardaman  
 Date Created: January 10, 2019  
 Original Size: 8.5" x 11"  
 R:\Maps\MapBook\Mowing\MapBook\_8\_5x11\_pwMowing.mxd



The 2016 Aerial Imagery Data is the sole property of Houston-Galveston Area Council, which reserves all rights thereto. Use or reproduction of this data is strictly prohibited absent written consent from the Houston-Galveston Area Council, which may be contacted at www.h-gac.com.



- City Mowing**
- Finish
  - Haying
  - Open Acreage
  - Rough Cut ROW
  - WWTP
- Rosenberg ETJ  
■ Other Jurisdictions

The 2016 Aerial Imagery Data is the sole property of Houston-Galveston Area Council, which reserves all rights thereto. Use or reproduction of this data is strictly prohibited absent written consent from the Houston-Galveston Area Council, which may be contacted at [www.h-gac.com](http://www.h-gac.com).

**Mowing Mapbook - 2019**  
**City of Rosenberg, Texas**  
**Responsibility: Public Works Dpt**

**Grand Gables Dr - Island at End**

**Type:**  
**Rough Cut Row**

**Acreage: 0.07**

This product is for informational purposes and may not have been prepared for or be suitable for legal, engineering, or surveying purposes. It does not represent an on-the-ground survey and represents only the approximate relative location of geographic features.

1 in = 75 ft 75  
Feet

Created by: City of Rosenberg GIS - Cory Vardaman  
 Date Created: January 10, 2019  
 Original Size: 8.5" x 11"  
 R:\Maps\MapBook\Mowing\MapBook\_8.5x11\_pwMowing.mxd





- City Mowing**
- Finish
  - Haying
  - Open Acreage
  - Rough Cut ROW
  - WWTP
- Rosenberg ETJ  
 Other Jurisdictions

The 2016 Aerial Imagery Data is the sole property of Houston-Galveston Area Council, which reserves all rights thereto. Use or reproduction of this data is strictly prohibited absent written consent from the Houston-Galveston Area Council, which may be contacted at [www.h-gac.com](http://www.h-gac.com).

**Mowing Mapbook - 2019**  
**City of Rosenberg, Texas**  
**Responsibility: Public Works Dpt**

**Habitat Ln Drainage Easement - Ave F to Old Richmond Rd**

**Type:**  
 Rough Cut Row

**Acreage: 0.23**



This product is for informational purposes and may not have been prepared for or be suitable for legal, engineering, or surveying purposes. It does not represent an on-the-ground survey and represents only the approximate relative location of geographic features.



Created by: City of Rosenberg GIS - Cory Vardaman  
 Date Created: January 10, 2019  
 Original Size: 8.5" x 11"  
 R:\Maps\MapBook\Mowing\MapBook\_8\_5x11\_pwMowing.mxd



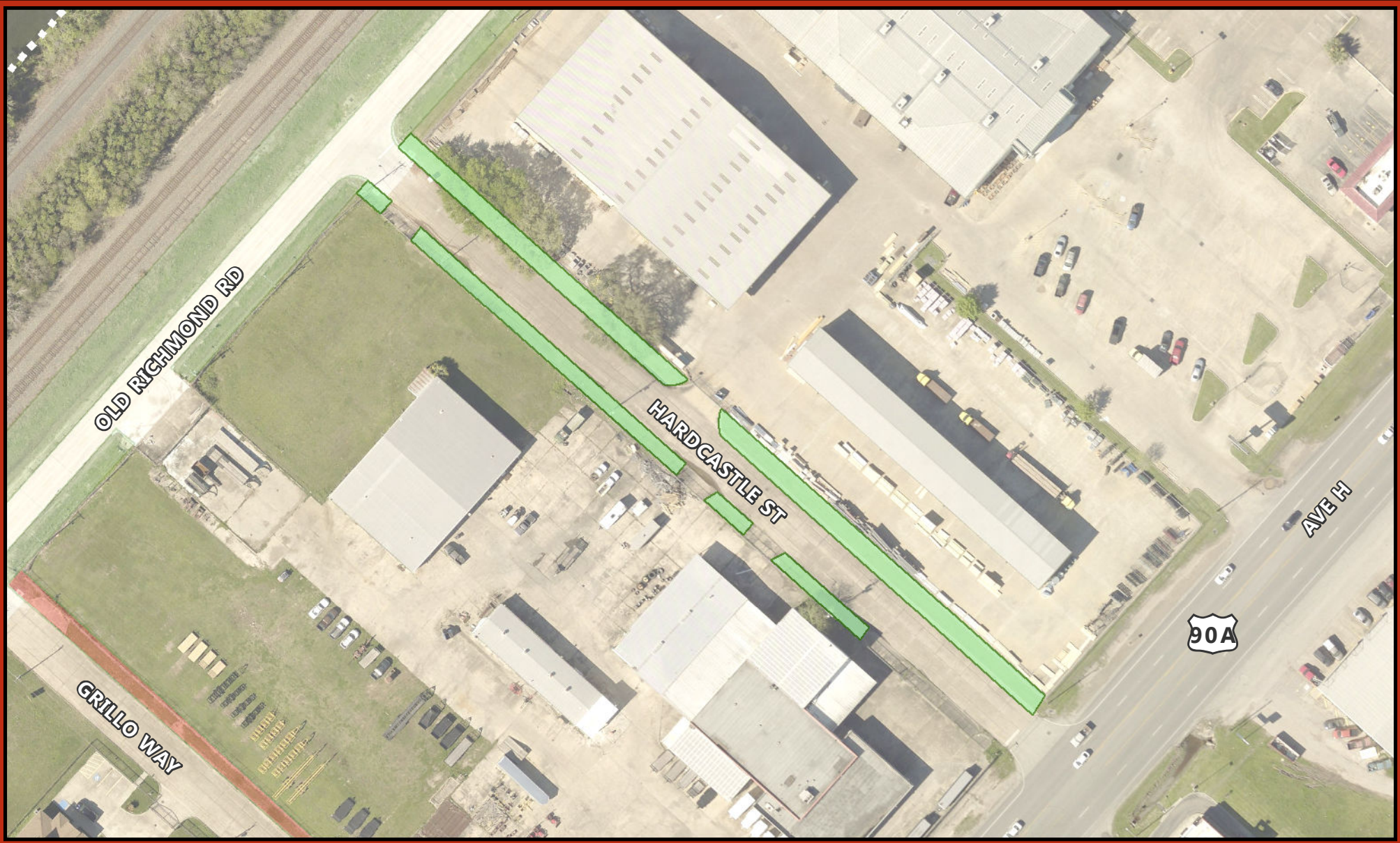

- City Mowing**
- Finish
  - Haying
  - Open Acreage
  - Rough Cut ROW
  - WWTP
- Rosenberg ETJ  
 Other Jurisdictions

The 2016 Aerial Imagery Data is the sole property of Houston-Galveston Area Council, which reserves all rights thereto. Use or reproduction of this data is strictly prohibited absent written consent from the Houston-Galveston Area Council, which may be contacted at [www.h-gac.com](http://www.h-gac.com).

**Mowing Mapbook - 2019**  
**City of Rosenberg, Texas**  
**Responsibility: Public Works Dpt**  
**Hardcastle Rd - Old Richmond Rd to Ave H**

**Type:**  
 Rough Cut Row

**Acreage: 0.32**

This product is for informational purposes and may not have been prepared for or be suitable for legal, engineering, or surveying purposes. It does not represent an on-the-ground survey and represents only the approximate relative location of geographic features.



Created by: City of Rosenberg GIS - Cory Vardaman  
 Date Created: January 10, 2019  
 Original Size: 8.5" x 11"  
 R:\Maps\MapBook\Mowing\MapBook\_8\_5x11\_pwMowing.mxd





- City Mowing**
- Finish
  - Haying
  - Open Acreage
  - Rough Cut ROW
  - WWTP
- Rosenberg ETJ  
 Other Jurisdictions

The 2016 Aerial Imagery Data is the sole property of Houston-Galveston Area Council, which reserves all rights thereto. Use or reproduction of this data is strictly prohibited absent written consent from the Houston-Galveston Area Council, which may be contacted at [www.h-gac.com](http://www.h-gac.com).

**Mowing Mapbook - 2019**  
**City of Rosenberg, Texas**  
**Responsibility: Public Works Dpt**  
**Homestead Rd - BF Terry Blvd to Richard St**

**Type:**  
 Rough Cut Row  
**Acreage: 0.26**

This product is for informational purposes and may not have been prepared for or be suitable for legal, engineering, or surveying purposes. It does not represent an on-the-ground survey and represents only the approximate relative location of geographic features.



Created by: City of Rosenberg GIS - Cory Vardaman  
 Date Created: January 10, 2019  
 Original Size: 8.5" x 11"  
 R:\Maps\MapBook\Mowing\MapBook\_8.5x11\_pwMowing.mxd





**City Mowing**

- Finish
- Haying
- Open Acreage
- Rough Cut ROW
- WWTP

- Rosenberg ETJ
- Other Jurisdictions

The 2016 Aerial Imagery Data is the sole property of Houston-Galveston Area Council, which reserves all rights thereto. Use or reproduction of this data is strictly prohibited absent written consent from the Houston-Galveston Area Council, which may be contacted at [www.h-gac.com](http://www.h-gac.com).

**Mowing Mapbook - 2019**  
**City of Rosenberg, Texas**  
**Responsibility: Public Works Dpt**

Houston St - At I-69

**Type:**  
**Rough Cut Row**

**Acreage: 0.09**

This product is for informational purposes and may not have been prepared for or be suitable for legal, engineering, or surveying purposes. It does not represent an on-the-ground survey and represents only the approximate relative location of geographic features.

1 in = 100 ft   
 Feet

Created by: City of Rosenberg GIS - Cory Vardaman  
 Date Created: January 10, 2019  
 Original Size: 8.5" x 11"  
 R:\Maps\MapBook\Mowing\MapBook\_8.5x11\_pwMowing.mxd





- City Mowing**
- Finish
  - Haying
  - Open Acreage
  - Rough Cut ROW
  - WWTP
- Rosenberg ETJ
  - Other Jurisdictions

The 2016 Aerial Imagery Data is the sole property of Houston-Galveston Area Council, which reserves all rights thereto. Use or reproduction of this data is strictly prohibited absent written consent from the Houston-Galveston Area Council, which may be contacted at [www.h-gac.com](http://www.h-gac.com).

**Mowing Mapbook - 2019**  
**City of Rosenberg, Texas**  
**Responsibility: Public Works Dpt**

**Houston St - Ave G to Railroad Tracks**

**Type:**  
**Rough Cut Row**

**Acreage: 0.1**

This product is for informational purposes and may not have been prepared for or be suitable for legal, engineering, or surveying purposes. It does not represent an on-the-ground survey and represents only the approximate relative location of geographic features.



Created by: City of Rosenberg GIS - Cory Vardaman  
 Date Created: January 10, 2019  
 Original Size: 8.5" x 11"  
 R:\Maps\MapBook\Mowing\MapBook\_8\_5x11\_pwMowing.mxd





- City Mowing**
- Finish
  - Haying
  - Open Acreage
  - Rough Cut ROW
  - WWTP
- Rosenberg ETJ  
 Other Jurisdictions

The 2016 Aerial Imagery Data is the sole property of Houston-Galveston Area Council, which reserves all rights thereto. Use or reproduction of this data is strictly prohibited absent written consent from the Houston-Galveston Area Council, which may be contacted at [www.h-gac.com](http://www.h-gac.com).

**Mowing Mapbook - 2019**  
**City of Rosenberg, Texas**  
**Responsibility: Public Works Dpt**

**Huntington Rd - SH 36 to Dead End**

**Type:**  
**Rough Cut Row**

**Acreage: 2.78**

This product is for informational purposes and may not have been prepared for or be suitable for legal, engineering, or surveying purposes. It does not represent an on-the-ground survey and represents only the approximate relative location of geographic features.

1 in = 750 ft 750  
Feet

Created by: City of Rosenberg GIS - Cory Vardaman  
 Date Created: January 10, 2019  
 Original Size: 8.5" x 11"  
 R:\Maps\MapBook\Mowing\MapBook\_8.5x11\_pwMowing.mxd



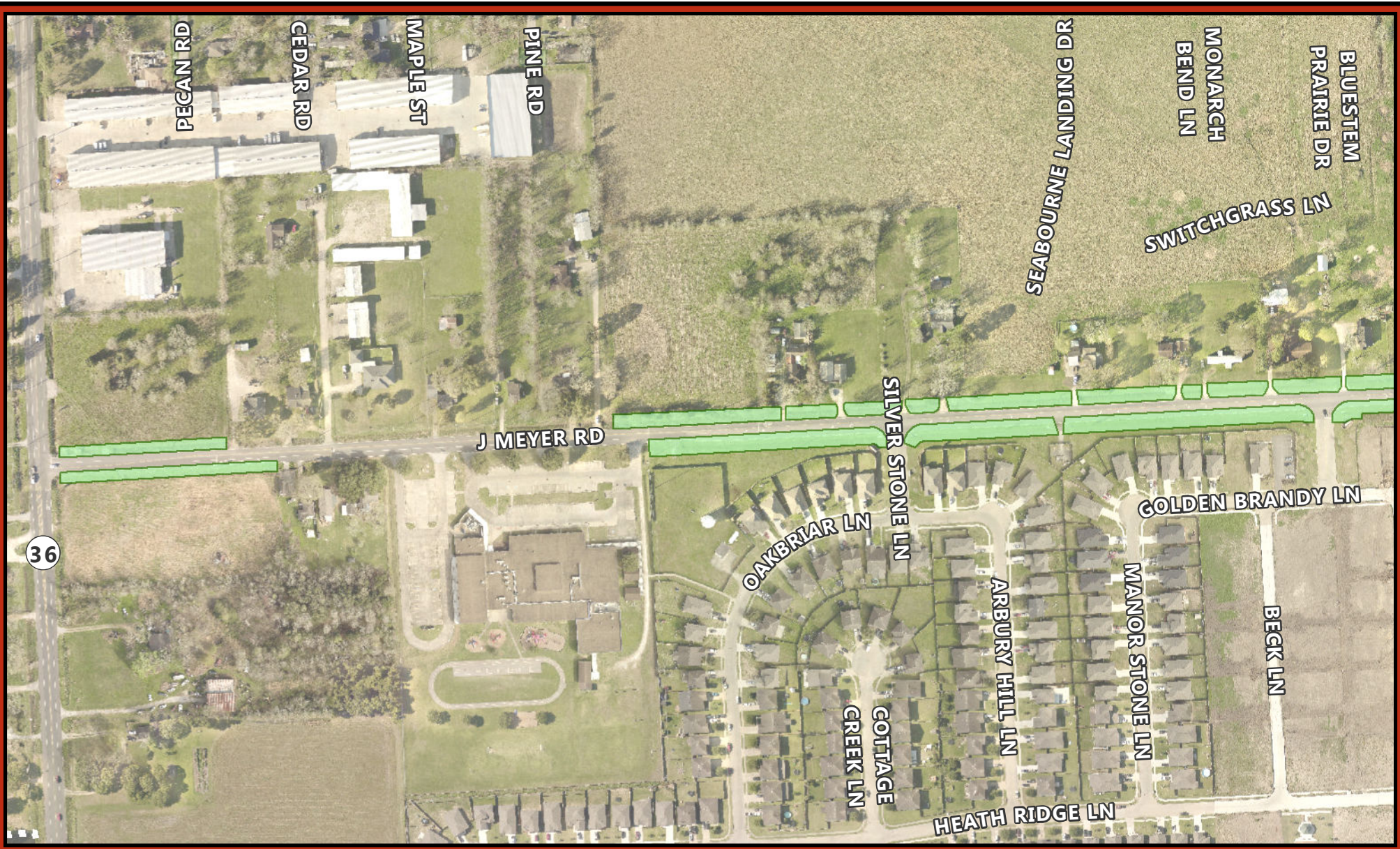

36

- City Mowing**
- Finish
  - Haying
  - Open Acreage
  - Rough Cut ROW
  - WWTP
- Rosenberg ETJ  
 Other Jurisdictions

**Mowing Mapbook - 2019**  
**City of Rosenberg, Texas**  
**Responsibility: Public Works Dpt**

J Meyer Rd - SH 36 to FM 2218

Type:  
 Rough Cut Row

Acreeage: 2.82

This product is for informational purposes and may not have been prepared for or be suitable for legal, engineering, or surveying purposes. It does not represent an on-the-ground survey and represents only the approximate relative location of geographic features.

1 in = 300 ft

300  
 Feet



Created by: City of Rosenberg GIS - Cory Vardaman  
 Date Created: January 10, 2019  
 Original Size: 8.5" x 11"  
 R:\Maps\MapBook\Mowing\MapBook\_8\_5x11\_pwMowing.mxd



The 2016 Aerial Imagery Data is the sole property of Houston-Galveston Area Council, which reserves all rights thereto. Use or reproduction of this data is strictly prohibited absent written consent from the Houston-Galveston Area Council, which may be contacted at [www.h-gac.com](http://www.h-gac.com).

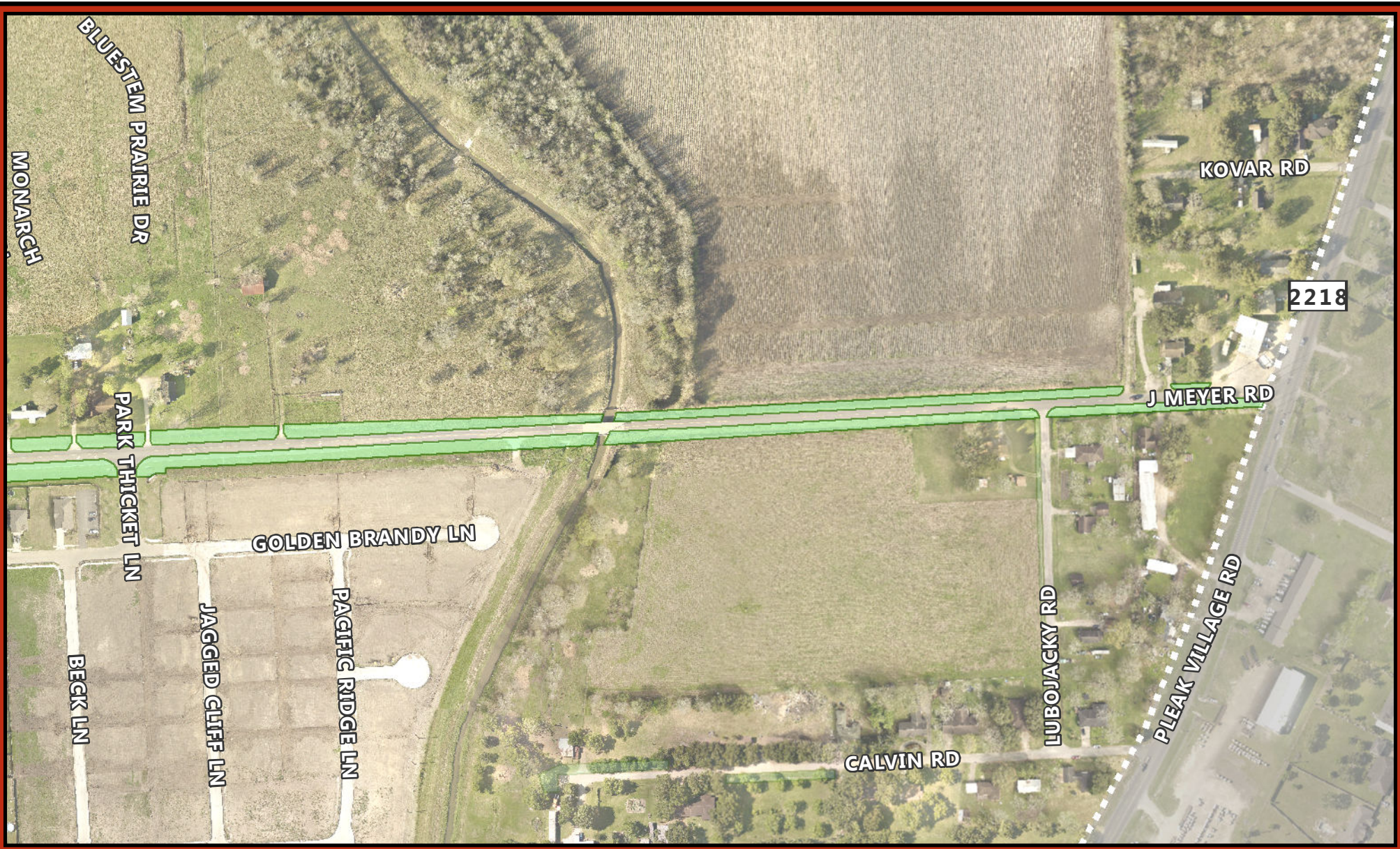

- | City Mowing |                     |
|-------------|---------------------|
|             | Finish              |
|             | Haying              |
|             | Open Acreage        |
|             | Rough Cut ROW       |
|             | WWTP                |
|             | Rosenberg ETJ       |
|             | Other Jurisdictions |

The 2016 Aerial Imagery Data is the sole property of Houston-Galveston Area Council, which reserves all rights thereto. Use or reproduction of this data is strictly prohibited absent written consent from the Houston-Galveston Area Council, which may be contacted at [www.h-gac.com](http://www.h-gac.com).

**Mowing Mapbook - 2019**  
**City of Rosenberg, Texas**  
**Responsibility: Public Works Dpt**

**J Meyer Rd - SH 36 to FM 2218**

**Type:**  
**Rough Cut Row**

**Acreage: 2.61**







This product is for informational purposes and may not have been prepared for or be suitable for legal, engineering, or surveying purposes. It does not represent an on-the-ground survey and represents only the approximate relative location of geographic features.

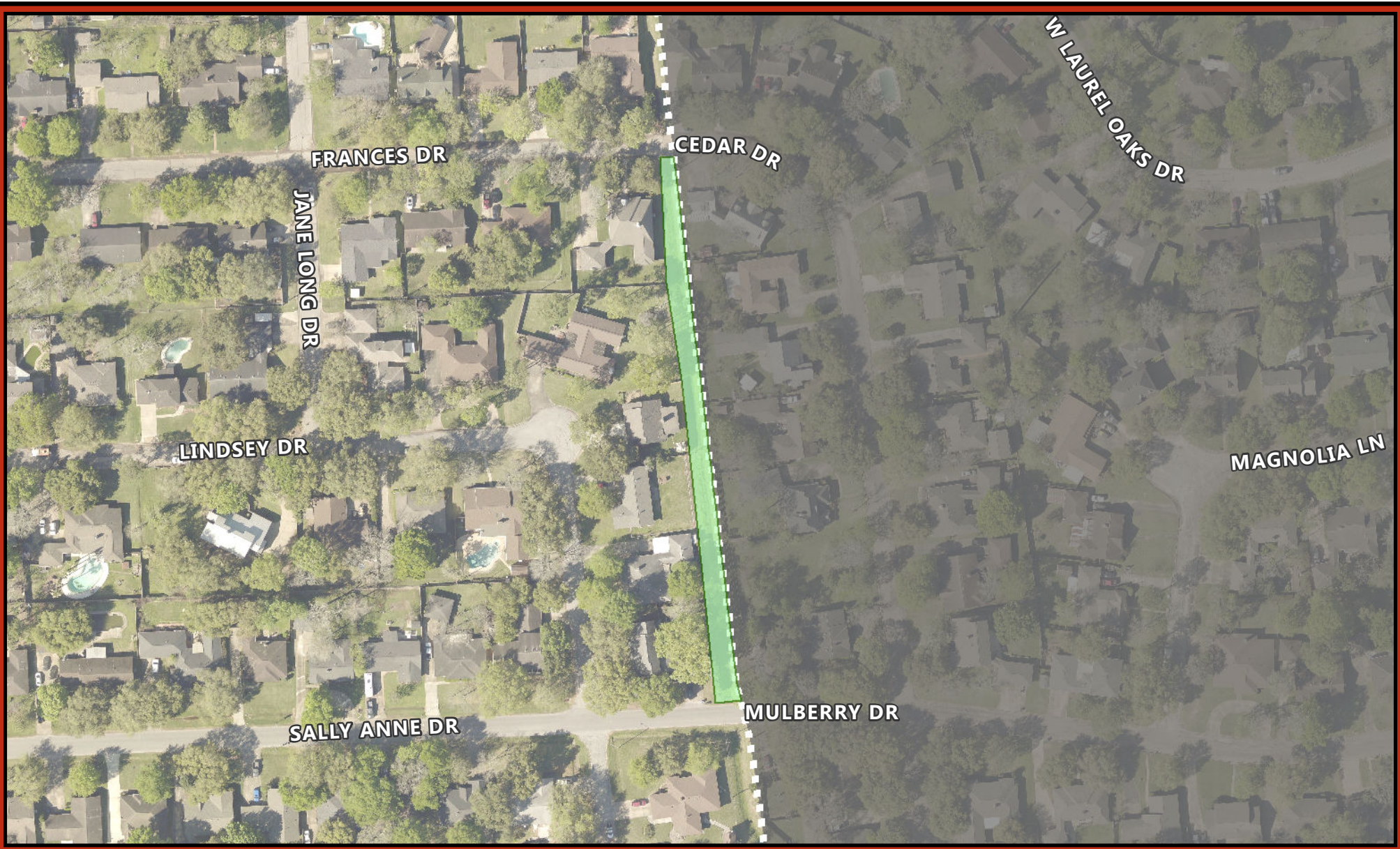

Created by: City of Rosenberg GIS - Cory Vardaman  
 Date Created: January 10, 2019  
 Original Size: 8.5" x 11"  
 R:\Maps\MapBook\Mowing\MapBook\_8\_5x11\_pwMowing.mxd





- | City Mowing   |                     |
|---|---------------------|
|   | Finish              |
|   | Haying              |
|   | Open Acreage        |
|   | Rough Cut ROW       |
|   | WWTP                |
|  | Rosenberg ETJ       |
|  | Other Jurisdictions |

The 2016 Aerial Imagery Data is the sole property of Houston-Galveston Area Council, which reserves all rights thereto. Use or reproduction of this data is strictly prohibited absent written consent from the Houston-Galveston Area Council, which may be contacted at [www.h-gac.com](http://www.h-gac.com).

**Mowing Mapbook - 2019**  
**City of Rosenberg, Texas**  
**Responsibility: Public Works Dpt**  
Jane Long Drainage Ditch - Francis Dr to Sally Anne Dr  
**Type:**  
 Rough Cut Row  
**Acreage: 0.32**



This product is for informational purposes and may not have been prepared for or be suitable for legal, engineering, or surveying purposes. It does not represent an on-the-ground survey and represents only the approximate relative location of geographic features.



Created by: City of Rosenberg GIS - Cory Vardaman  
 Date Created: January 10, 2019  
 Original Size: 8.5" x 11"  
 R:\Maps\MapBook\Mowing\MapBook\_8.5x11\_pwMowing.mxd



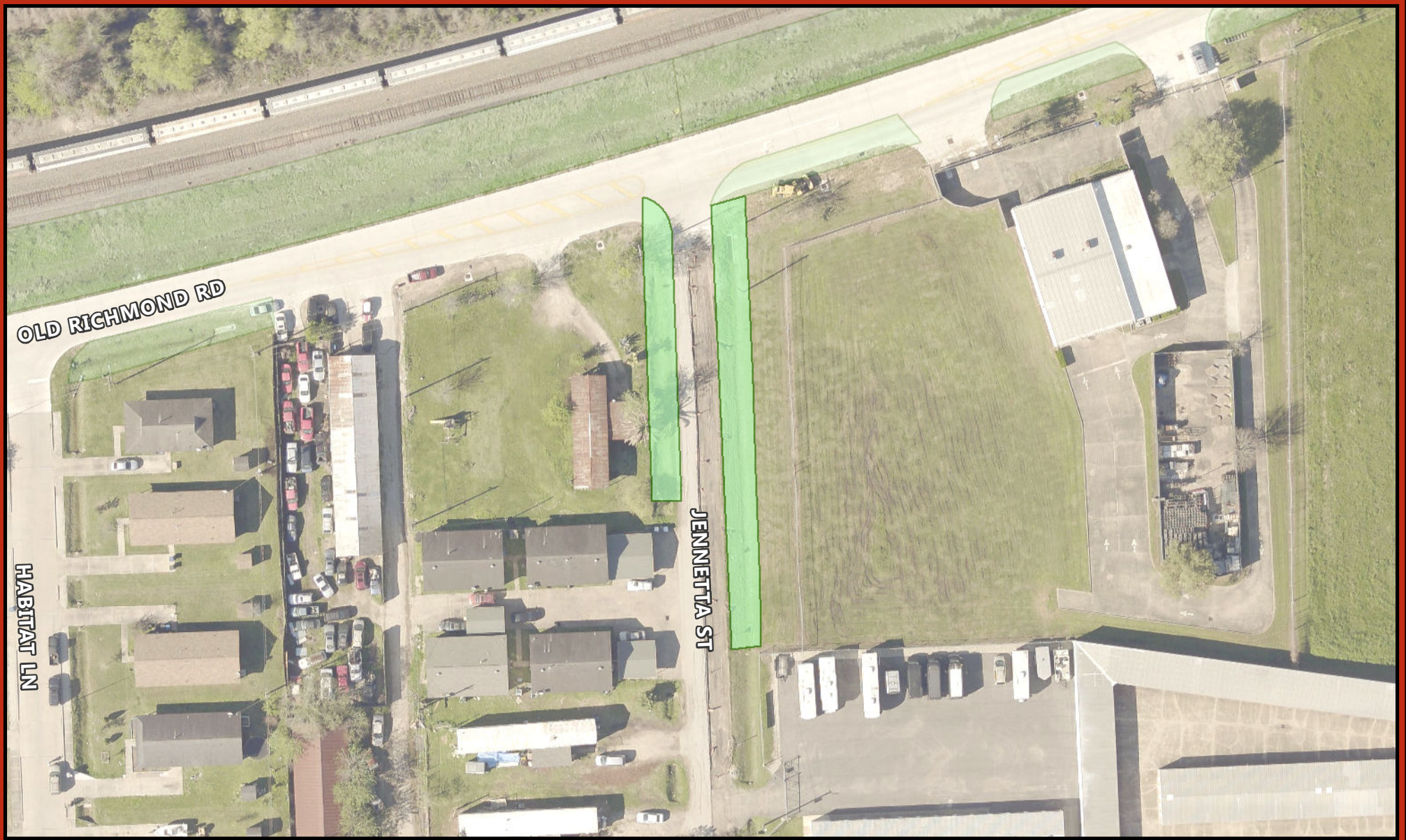

**City Mowing**

- Finish
- Haying
- Open Acreage
- Rough Cut ROW
- WWTP

- Rosenberg ETJ
- Other Jurisdictions

The 2016 Aerial Imagery Data is the sole property of Houston-Galveston Area Council, which reserves all rights thereto. Use or reproduction of this data is strictly prohibited absent written consent from the Houston-Galveston Area Council, which may be contacted at [www.h-gac.com](http://www.h-gac.com).

**Mowing Mapbook - 2019**  
**City of Rosenberg, Texas**  
**Responsibility: Public Works Dpt**

**Jennetta St - Ave F to Old Richmond Rd**

**Type:**  
**Rough Cut Row**

**Acreage: 0.17**

This product is for informational purposes and may not have been prepared for or be suitable for legal, engineering, or surveying purposes. It does not represent an on-the-ground survey and represents only the approximate relative location of geographic features.

1 in = 75 ft 75  
Feet

Created by: City of Rosenberg GIS - Cory Vardaman  
 Date Created: January 10, 2019  
 Original Size: 8.5" x 11"  
 R:\Maps\MapBook\Mowing\MapBook\_8.5x11\_pwMowing.mxd



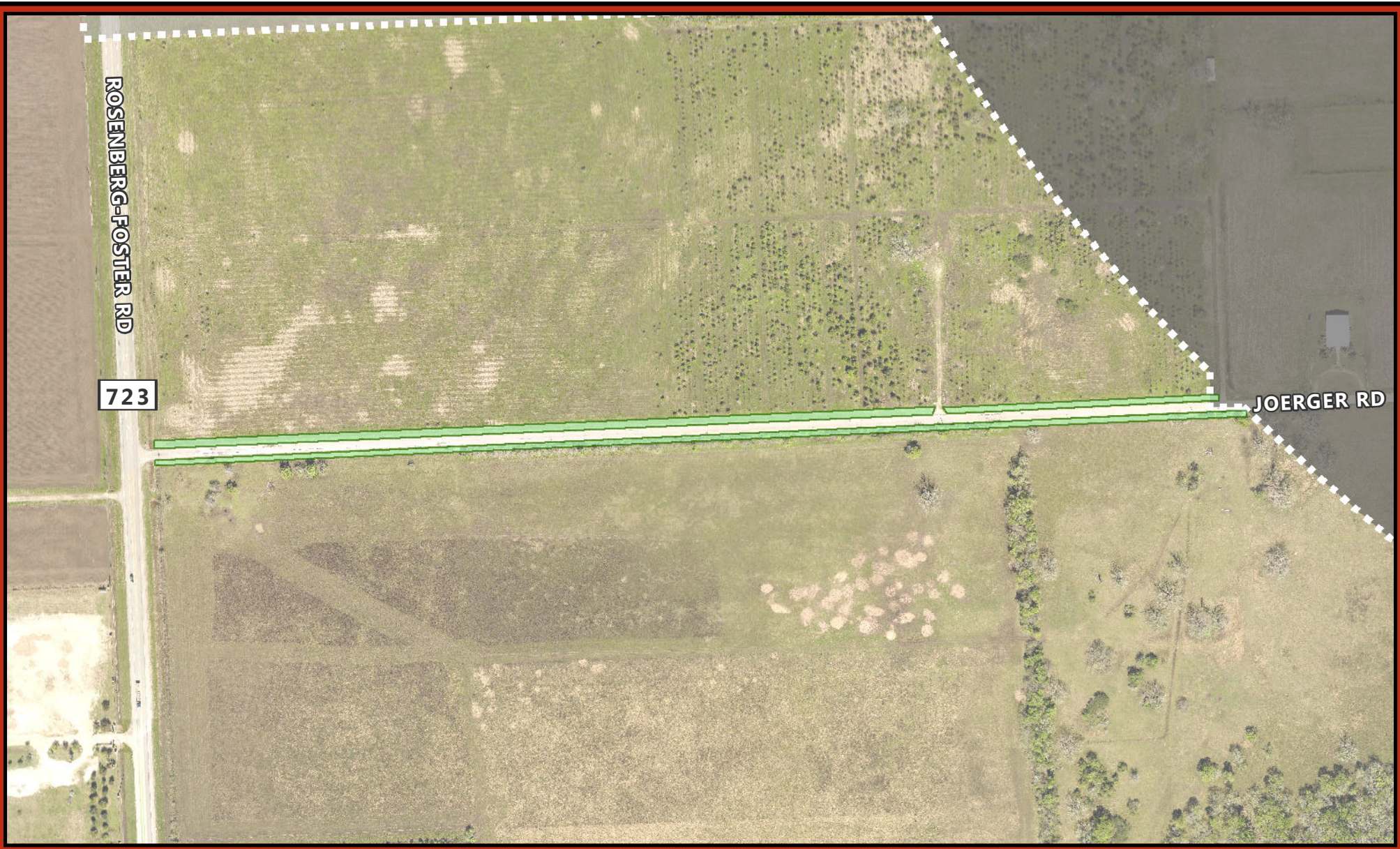

ROSENBERG-FOSTER RD

723

JOERGER RD

- City Mowing**
- Finish
  - Haying
  - Open Acreage
  - Rough Cut ROW
  - WWTP
- Rosenberg ETJ  
 Other Jurisdictions

The 2016 Aerial Imagery Data is the sole property of Houston-Galveston Area Council, which reserves all rights thereto. Use or reproduction of this data is strictly prohibited absent written consent from the Houston-Galveston Area Council, which may be contacted at [www.h-gac.com](http://www.h-gac.com).

**Mowing Mapbook - 2019**  
**City of Rosenberg, Texas**  
**Responsibility: Public Works Dpt**

**Joerger Rd FM 723 to LW Cummings Rd**

**Type:**  
 Rough Cut Row

**Acreage: 1.61**



This product is for informational purposes and may not have been prepared for or be suitable for legal, engineering, or surveying purposes. It does not represent an on-the-ground survey and represents only the approximate relative location of geographic features.



Created by: City of Rosenberg GIS - Cory Vardaman  
 Date Created: January 10, 2019  
 Original Size: 8.5" x 11"  
 R:\Maps\MapBook\Mowing\MapBook\_8\_5x11\_pwMowing.mxd



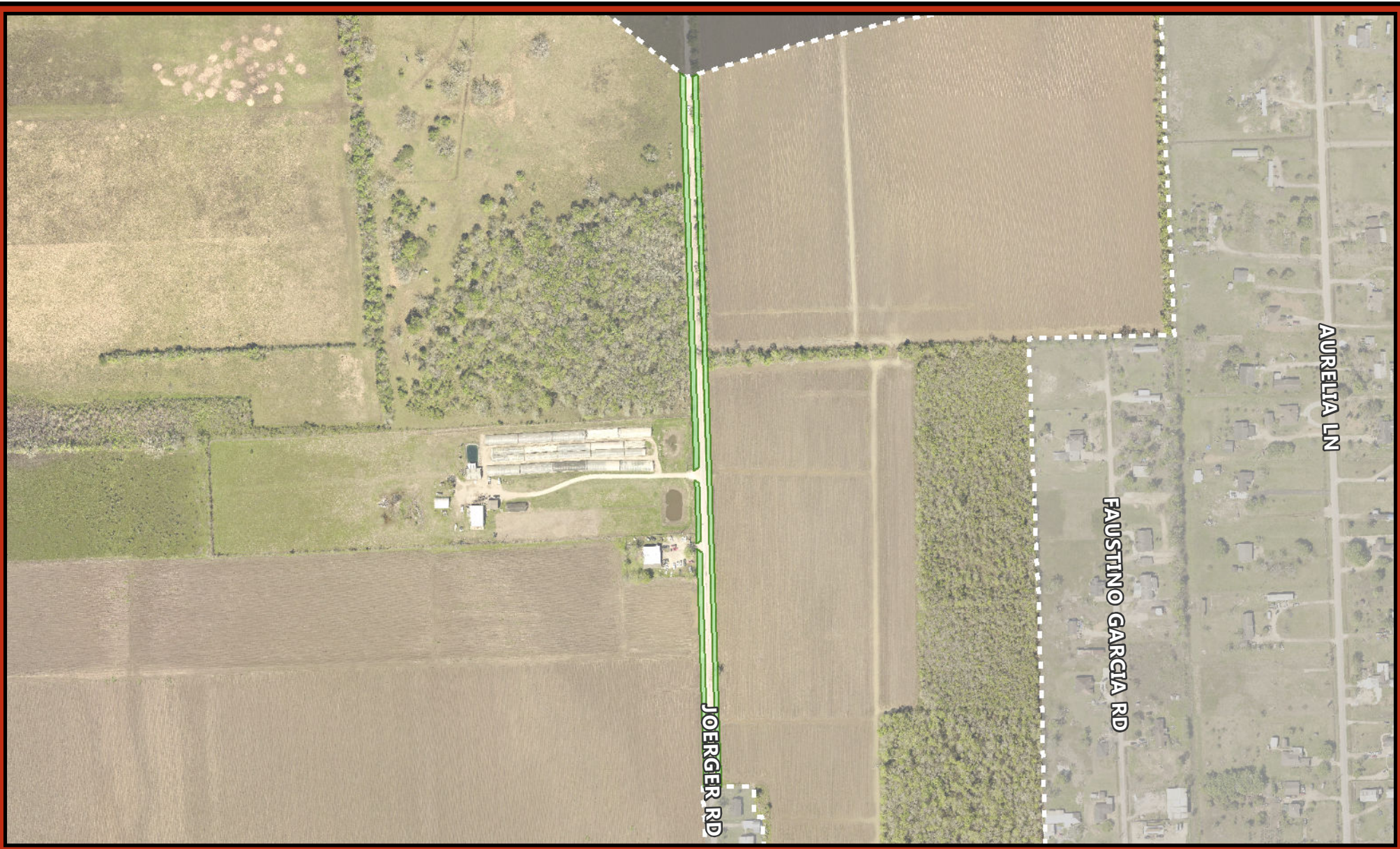

- City Mowing**
- Finish
  - Haying
  - Open Acreage
  - Rough Cut ROW
  - WWTP
- Rosenberg ETJ  
 Other Jurisdictions

The 2016 Aerial Imagery Data is the sole property of Houston-Galveston Area Council, which reserves all rights thereto. Use or reproduction of this data is strictly prohibited absent written consent from the Houston-Galveston Area Council, which may be contacted at [www.h-gac.com](http://www.h-gac.com).

**Mowing Mapbook - 2019**  
**City of Rosenberg, Texas**  
**Responsibility: Public Works Dpt**

Joerger Rd FM 723 to LW Cummings Rd

**Type:**  
 Rough Cut Row

**Acreage: 1.44**

This product is for informational purposes and may not have been prepared for or be suitable for legal, engineering, or surveying purposes. It does not represent an on-the-ground survey and represents only the approximate relative location of geographic features.



Created by: City of Rosenberg GIS - Cory Vardaman  
 Date Created: January 10, 2019  
 Original Size: 8.5" x 11"  
 R:\Maps\MapBook\Mowing\MapBook\_8\_5x11\_pwMowing.mxd



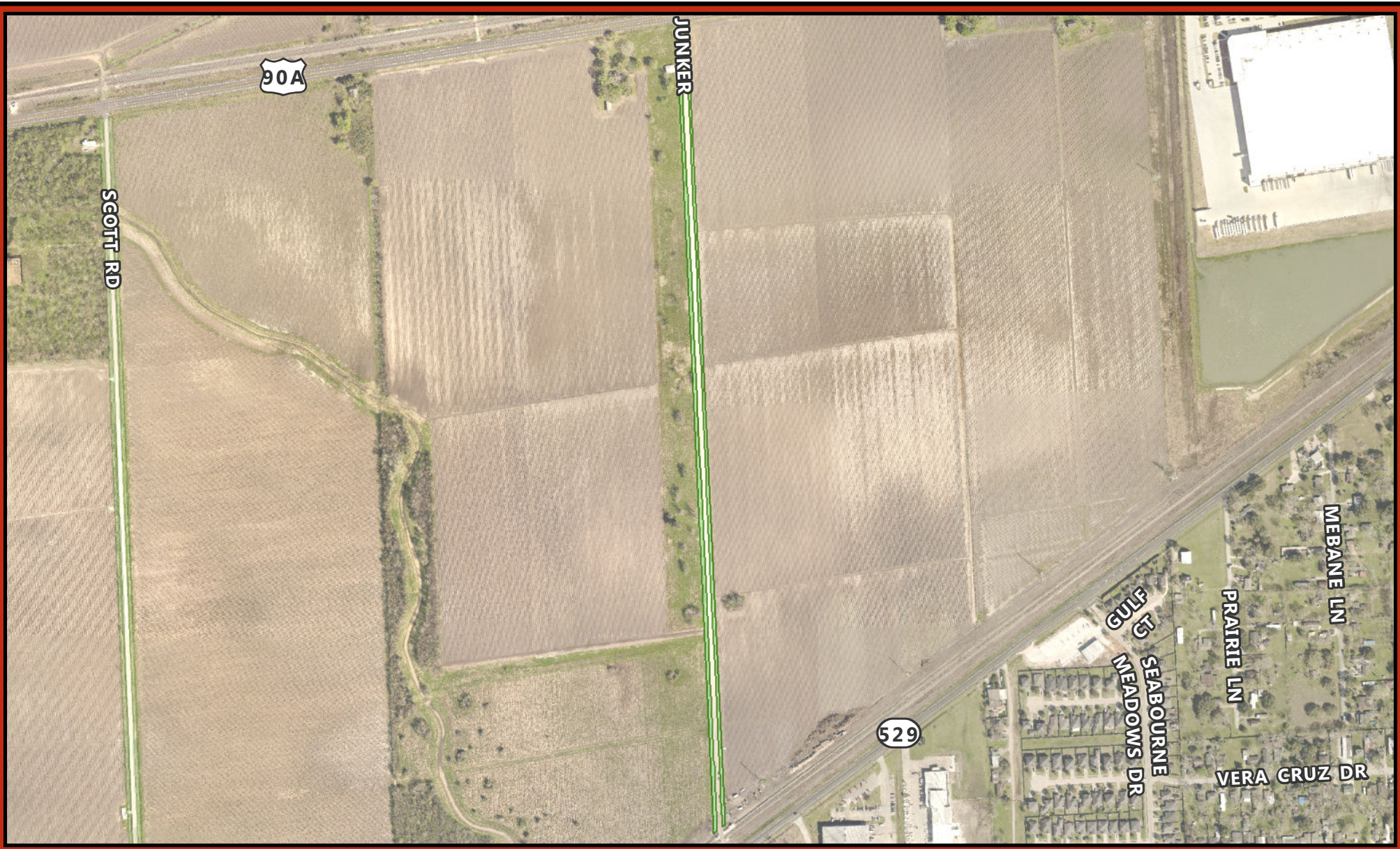

- City Mowing**
- Finish
  - Haying
  - Open Acreage
  - Rough Cut ROW
  - WWTP
- Rosenberg ETJ  
 Other Jurisdictions

The 2016 Aerial Imagery Data is the sole property of Houston-Galveston Area Council, which reserves all rights thereto. Use or reproduction of this data is strictly prohibited absent written consent from the Houston-Galveston Area Council, which may be contacted at [www.h-gac.com](http://www.h-gac.com).

**Mowing Mapbook - 2019**  
**City of Rosenberg, Texas**  
**Responsibility: Public Works Dpt**

**Junker Rd - Spur 529 to Hwy 90A**

**Type:**  
**Rough Cut Row**

**Acreeage: 2.57**







This product is for informational purposes and may not have been prepared for or be suitable for legal, engineering, or surveying purposes. It does not represent an on-the-ground survey and represents only the approximate relative location of geographic features.

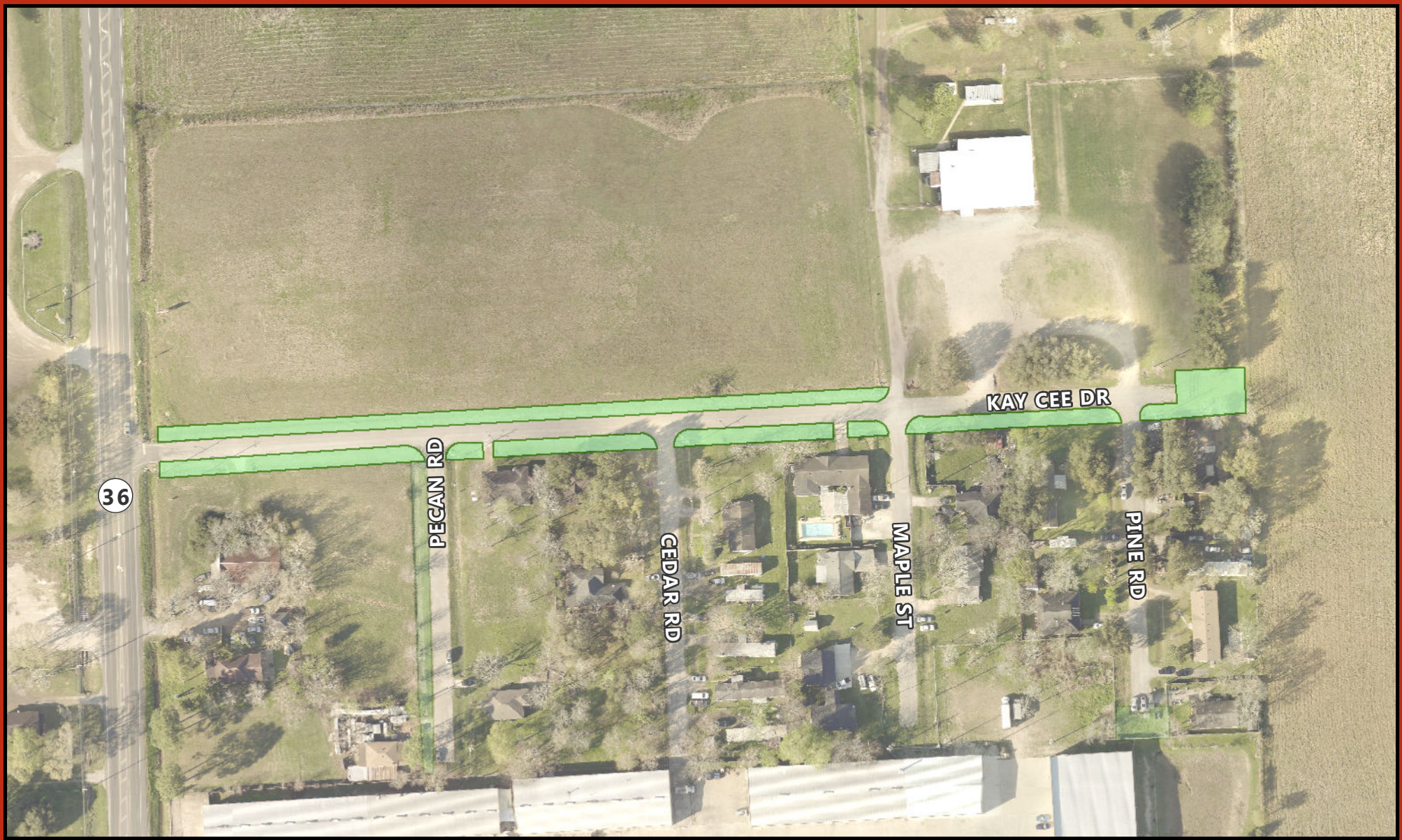

Created by: City of Rosenberg GIS - Cory Vardaman  
 Date Created: January 10, 2019  
 Original Size: 8.5" x 11"  
 R:\Maps\MapBook\Mowing\MapBook\_8.5x11\_pwMowing.mxd





- | City Mowing   |                     |
|---|---------------------|
|   | Finish              |
|   | Haying              |
|   | Open Acreage        |
|   | Rough Cut ROW       |
|   | WWTP                |
|  | Rosenberg ETJ       |
|  | Other Jurisdictions |

The 2016 Aerial Imagery Data is the sole property of Houston-Galveston Area Council, which reserves all rights thereto. Use or reproduction of this data is strictly prohibited absent written consent from the Houston-Galveston Area Council, which may be contacted at [www.h-gac.com](http://www.h-gac.com).

**Mowing Mapbook - 2019**  
**City of Rosenberg, Texas**  
**Responsibility: Public Works Dpt**

KayCee Dr - SH 36 to Dead End

Type:  
 Rough Cut Row

Acreeage: 0.81

This product is for informational purposes and may not have been prepared for or be suitable for legal, engineering, or surveying purposes. It does not represent an on-the-ground survey and represents only the approximate relative location of geographic features.



1 in = 150 ft



Created by: City of Rosenberg GIS - Cory Vardaman  
 Date Created: January 10, 2019  
 Original Size: 8.5" x 11"  
 R:\Maps\MapBook\Mowing\MapBook\_8\_5x11\_pwMowing.mxd





**City Mowing**

- Finish
- Haying
- Open Acreage
- Rough Cut ROW
- WWTP
- Rosenberg ETJ
- Other Jurisdictions

The 2016 Aerial Imagery Data is the sole property of Houston-Galveston Area Council, which reserves all rights thereto. Use or reproduction of this data is strictly prohibited absent written consent from the Houston-Galveston Area Council, which may be contacted at [www.h-gac.com](http://www.h-gac.com).

**Mowing Mapbook - 2019**  
**City of Rosenberg, Texas**  
**Responsibility: Public Works Dpt**

**Kentucky St - Callender St to I 69**

**Type:**  
**Rough Cut Row**

**Acreage: 0.31**

This product is for informational purposes and may not have been prepared for or be suitable for legal, engineering, or surveying purposes. It does not represent an on-the-ground survey and represents only the approximate relative location of geographic features.

1 in = 150 ft   
 150 Feet

Created by: City of Rosenberg GIS - Cory Vardaman  
 Date Created: January 10, 2019  
 Original Size: 8.5" x 11"  
 R:\Maps\MapBook\Mowing\MapBook\_8.5x11\_pwMowing.mxd





- |                    |                       |
|--------------------|-----------------------|
| <b>City Mowing</b> | ■ Rosenberg ETJ       |
| ■ Finish           | ■ Other Jurisdictions |
| ■ Haying           |                       |
| ■ Open Acreage     |                       |
| ■ Rough Cut ROW    |                       |
| ■ WWTP             |                       |

The 2016 Aerial Imagery Data is the sole property of Houston-Galveston Area Council, which reserves all rights thereto. Use or reproduction of this data is strictly prohibited absent written consent from the Houston-Galveston Area Council, which may be contacted at [www.h-gac.com](http://www.h-gac.com).

**Mowing Mapbook - 2019**  
**City of Rosenberg, Texas**  
**Responsibility: Public Works Dpt**

**Klare Ave - Bamore Rd to West St**

**Type:**  
**Rough Cut Row**

**Acreage: 0.06**

This product is for informational purposes and may not have been prepared for or be suitable for legal, engineering, or surveying purposes. It does not represent an on-the-ground survey and represents only the approximate relative location of geographic features.



1 in = 50 ft 50  
Feet

Created by: City of Rosenberg GIS - Cory Vardaman  
 Date Created: January 10, 2019  
 Original Size: 8.5" x 11"  
 R:\Maps\MapBook\Mowing\MapBook\_8.5x11\_pwMowing.mxd





- City Mowing**
- Finish
  - Haying
  - Open Acreage
  - Rough Cut ROW
  - WWTP
- Rosenberg ETJ  
 Other Jurisdictions

The 2016 Aerial Imagery Data is the sole property of Houston-Galveston Area Council, which reserves all rights thereto. Use or reproduction of this data is strictly prohibited absent written consent from the Houston-Galveston Area Council, which may be contacted at [www.h-gac.com](http://www.h-gac.com).

**Mowing Mapbook - 2019**  
**City of Rosenberg, Texas**  
**Responsibility: Public Works Dpt**  
**Klauke Rd - North of I 69, Bamore Rd to Walsh Rd**  
**Type:**  
**Rough Cut Row**  
**Acreage: 2.8**



This product is for informational purposes and may not have been prepared for or be suitable for legal, engineering, or surveying purposes. It does not represent an on-the-ground survey and represents only the approximate relative location of geographic features.

1 in = 400 ft   
 400 Feet

Created by: City of Rosenberg GIS - Cory Vardaman  
 Date Created: January 10, 2019  
 Original Size: 8.5" x 11"  
 R:\Maps\MapBook\Mowing\MapBook\_8\_5x11\_pwMowing.mxd





- City Mowing**
- Finish
  - Haying
  - Open Acreage
  - Rough Cut ROW
  - WWTP
- Rosenberg ETJ  
 Other Jurisdictions

The 2016 Aerial Imagery Data is the sole property of Houston-Galveston Area Council, which reserves all rights thereto. Use or reproduction of this data is strictly prohibited absent written consent from the Houston-Galveston Area Council, which may be contacted at [www.h-gac.com](http://www.h-gac.com).

**Mowing Mapbook - 2019**  
**City of Rosenberg, Texas**  
**Responsibility: Public Works Dpt**

**Klauke Rd - North of I 69, Bamore Rd to Walsh Rd**

**Type:**  
**Rough Cut Row**

**Acreage: 2.03**



This product is for informational purposes and may not have been prepared for or be suitable for legal, engineering, or surveying purposes. It does not represent an on-the-ground survey and represents only the approximate relative location of geographic features.



Created by: City of Rosenberg GIS - Cory Vardaman  
 Date Created: January 10, 2019  
 Original Size: 8.5" x 11"  
 R:\Maps\MapBook\Mowing\MapBook\_8.5x11\_pwMowing.mxd





**City Mowing**

- Finish
- Haying
- Open Acreage
- Rough Cut ROW
- WWTP
- Rosenberg ETJ
- Other Jurisdictions

The 2016 Aerial Imagery Data is the sole property of Houston-Galveston Area Council, which reserves all rights thereto. Use or reproduction of this data is strictly prohibited absent written consent from the Houston-Galveston Area Council, which may be contacted at [www.h-gac.com](http://www.h-gac.com).

**Mowing Mapbook - 2019**  
**City of Rosenberg, Texas**  
**Responsibility: Public Works Dpt**

**Klauke Rd - South of I 69, Cottonwood School Rd to I 69**

**Type:**  
**Rough Cut Row**

**Acreage: 2.33**

This product is for informational purposes and may not have been prepared for or be suitable for legal, engineering, or surveying purposes. It does not represent an on-the-ground survey and represents only the approximate relative location of geographic features.

1 in = 400 ft 400  
Feet

Created by: City of Rosenberg GIS - Cory Vardaman  
 Date Created: January 10, 2019  
 Original Size: 8.5" x 11"  
 R:\Maps\MapBook\Mowing\MapBook\_8\_5x11\_pwMowing.mxd





- City Mowing**
- Finish
  - Haying
  - Open Acreage
  - Rough Cut ROW
  - WWTP
- Rosenberg ETJ  
 Other Jurisdictions

The 2016 Aerial Imagery Data is the sole property of Houston-Galveston Area Council, which reserves all rights thereto. Use or reproduction of this data is strictly prohibited absent written consent from the Houston-Galveston Area Council, which may be contacted at [www.h-gac.com](http://www.h-gac.com).

**Mowing Mapbook - 2019**  
**City of Rosenberg, Texas**  
**Responsibility: Public Works Dpt**

**Klauke St - Ave N to Dead End**

**Type:**  
**Rough Cut Row**

**Acreage: 0.39**

This product is for informational purposes and may not have been prepared for or be suitable for legal, engineering, or surveying purposes. It does not represent an on-the-ground survey and represents only the approximate relative location of geographic features.



1 in = 100 ft

100  
 Feet

Created by: City of Rosenberg GIS - Cory Vardaman  
 Date Created: January 10, 2019  
 Original Size: 8.5" x 11"  
 R:\Maps\MapBook\Mowing\MapBook\_8.5x11\_pwMowing.mxd





**City Mowing**

- Finish
- Haying
- Open Acreage
- Rough Cut ROW
- WWTP

- Rosenberg ETJ
- Other Jurisdictions

The 2016 Aerial Imagery Data is the sole property of Houston-Galveston Area Council, which reserves all rights thereto. Use or reproduction of this data is strictly prohibited absent written consent from the Houston-Galveston Area Council, which may be contacted at [www.h-gac.com](http://www.h-gac.com).

**Mowing Mapbook - 2019**  
**City of Rosenberg, Texas**  
**Responsibility: Public Works Dpt**

**Koeblen Rd - FM 2218 to City Limits**

**Type:**  
**Rough Cut Row**

**Acreage: 3.57**

This product is for informational purposes and may not have been prepared for or be suitable for legal, engineering, or surveying purposes. It does not represent an on-the-ground survey and represents only the approximate relative location of geographic features.

1 in = 400 ft   
 400  
 Feet

Created by: City of Rosenberg GIS - Cory Vardaman  
 Date Created: January 10, 2019  
 Original Size: 8.5" x 11"  
 R:\Maps\MapBook\Mowing\MapBook\_8\_5x11\_pwMowing.mxd



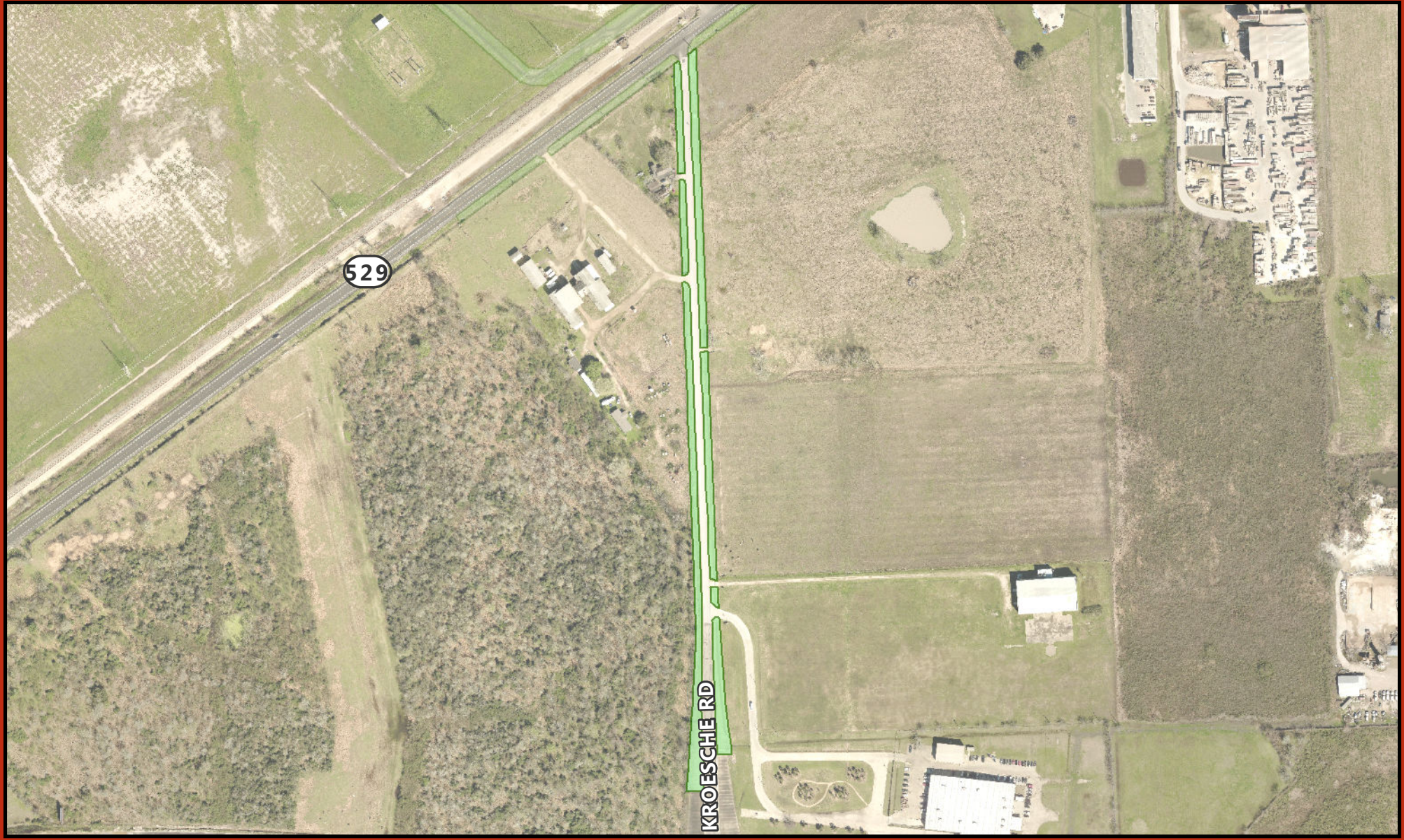

**City Mowing**

- Finish
- Haying
- Open Acreage
- Rough Cut ROW
- WWTP

- Rosenberg ETJ
- Other Jurisdictions

The 2016 Aerial Imagery Data is the sole property of Houston-Galveston Area Council, which reserves all rights thereto. Use or reproduction of this data is strictly prohibited absent written consent from the Houston-Galveston Area Council, which may be contacted at [www.h-gac.com](http://www.h-gac.com).

**Mowing Mapbook - 2019**  
**City of Rosenberg, Texas**  
**Responsibility: Public Works Dpt**

**Kroesche Rd - Supr 529 to I 69**

**Type:**  
**Rough Cut Row**

**Acreage: 2.21**

This product is for informational purposes and may not have been prepared for or be suitable for legal, engineering, or surveying purposes. It does not represent an on-the-ground survey and represents only the approximate relative location of geographic features.

1 in = 400 ft 400  
Feet

Created by: City of Rosenberg GIS - Cory Vardaman  
 Date Created: January 10, 2019  
 Original Size: 8.5" x 11"  
 R:\Maps\MapBook\Mowing\MapBook\_8.5x11\_pwMowing.mxd



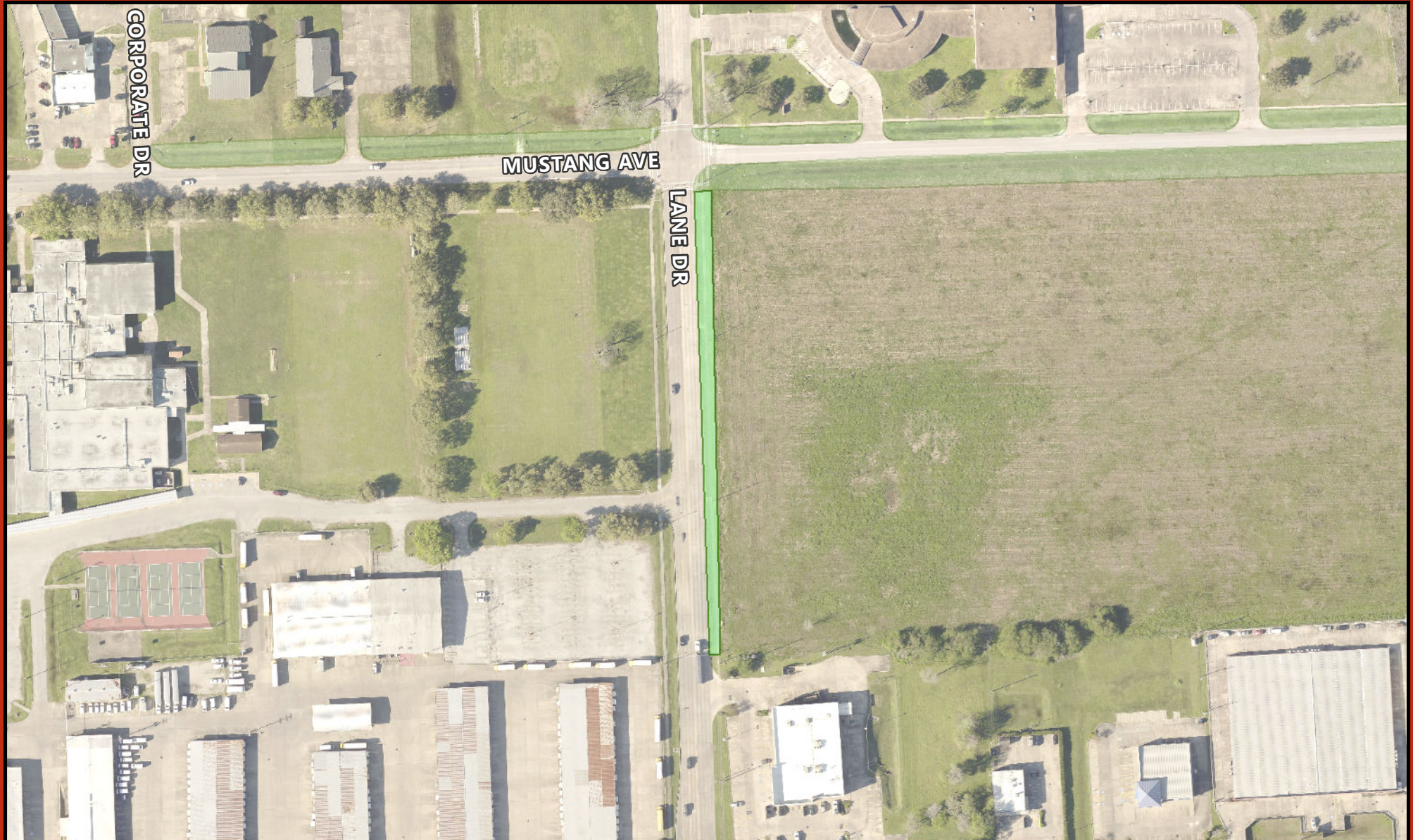

- City Mowing**
- Finish
  - Haying
  - Open Acreage
  - Rough Cut ROW
  - WWTP
- Rosenberg ETJ  
 Other Jurisdictions

The 2016 Aerial Imagery Data is the sole property of Houston-Galveston Area Council, which reserves all rights thereto. Use or reproduction of this data is strictly prohibited absent written consent from the Houston-Galveston Area Council, which may be contacted at [www.h-gac.com](http://www.h-gac.com).

**Mowing Mapbook - 2019**  
**City of Rosenberg, Texas**  
**Responsibility: Public Works Dpt**

Lane Dr - Ave I to Ave H

Type:  
 Rough Cut Row

Acreage: 0.33



This product is for informational purposes and may not have been prepared for or be suitable for legal, engineering, or surveying purposes. It does not represent an on-the-ground survey and represents only the approximate relative location of geographic features.

1 in = 200 ft 200  
Feet

Created by: City of Rosenberg GIS - Cory Vardaman  
 Date Created: January 10, 2019  
 Original Size: 8.5" x 11"  
 R:\Maps\MapBook\Mowing\MapBook\_8.5x11\_pwMowing.mxd



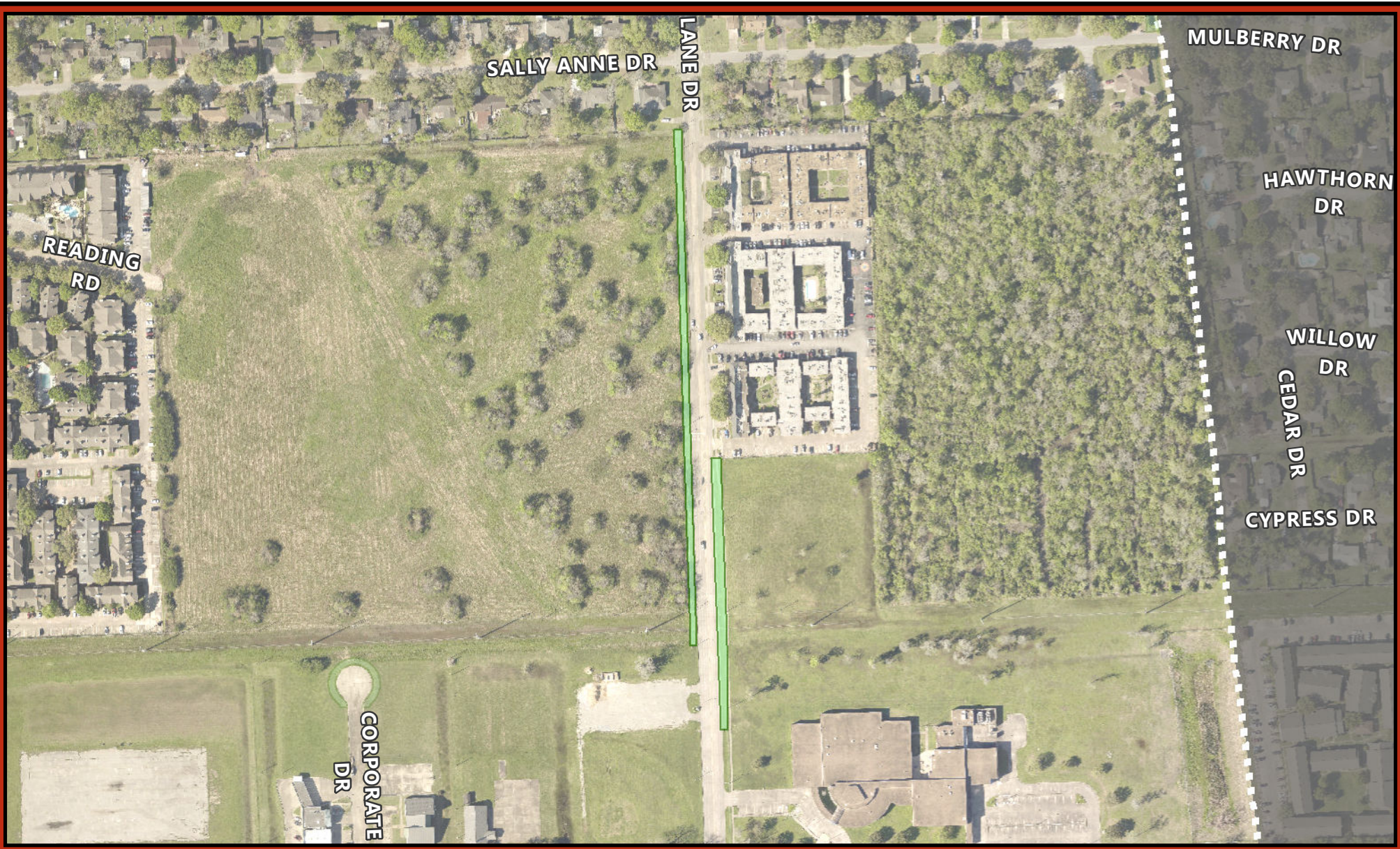

- City Mowing**
- Finish
  - Haying
  - Open Acreage
  - Rough Cut ROW
  - WWTP
- Rosenberg ETJ  
■ Other Jurisdictions

The 2016 Aerial Imagery Data is the sole property of Houston-Galveston Area Council, which reserves all rights thereto. Use or reproduction of this data is strictly prohibited absent written consent from the Houston-Galveston Area Council, which may be contacted at [www.h-gac.com](http://www.h-gac.com).

**Mowing Mapbook - 2019**  
**City of Rosenberg, Texas**  
**Responsibility: Public Works Dpt**

Lane Dr - Ave I to Ave H

**Type:**  
 Rough Cut Row

**Acreage: 0.7**

This product is for informational purposes and may not have been prepared for or be suitable for legal, engineering, or surveying purposes. It does not represent an on-the-ground survey and represents only the approximate relative location of geographic features.



Created by: City of Rosenberg GIS - Cory Vardaman  
 Date Created: January 10, 2019  
 Original Size: 8.5" x 11"  
 R:\Maps\MapBook\Mowing\MapBook\_8\_5x11\_pwMowing.mxd





- City Mowing**
- Finish
  - Haying
  - Open Acreage
  - Rough Cut ROW
  - WWTP
- Rosenberg ETJ  
■ Other Jurisdictions

The 2016 Aerial Imagery Data is the sole property of Houston-Galveston Area Council, which reserves all rights thereto. Use or reproduction of this data is strictly prohibited absent written consent from the Houston-Galveston Area Council, which may be contacted at [www.h-gac.com](http://www.h-gac.com).

**Mowing Mapbook - 2019**  
**City of Rosenberg, Texas**  
**Responsibility: Public Works Dpt**

Lane Dr - Ave I to Ave H

**Type:**  
 Rough Cut Row

**Acreage: 0.06**

This product is for informational purposes and may not have been prepared for or be suitable for legal, engineering, or surveying purposes. It does not represent an on-the-ground survey and represents only the approximate relative location of geographic features.

1 in = 100 ft 100 Feet



Created by: City of Rosenberg GIS - Cory Vardaman  
 Date Created: January 10, 2019  
 Original Size: 8.5" x 11"  
 R:\Maps\MapBook\Mowing\MapBook\_8.5x11\_pwMowing.mxd





- |                    |                       |
|--------------------|-----------------------|
| <b>City Mowing</b> | ■ Rosenberg ETJ       |
| ■ Finish           | ■ Other Jurisdictions |
| ■ Haying           |                       |
| ■ Open Acreage     |                       |
| ■ Rough Cut ROW    |                       |
| ■ WWTP             |                       |

The 2016 Aerial Imagery Data is the sole property of Houston-Galveston Area Council, which reserves all rights thereto. Use or reproduction of this data is strictly prohibited absent written consent from the Houston-Galveston Area Council, which may be contacted at [www.h-gac.com](http://www.h-gac.com).

**Mowing Mapbook - 2019**  
**City of Rosenberg, Texas**  
**Responsibility: Public Works Dpt**

Louise St Drainage Ditch (Ford)

Type:  
 Rough Cut Row

Acreage: 2.48

This product is for informational purposes and may not have been prepared for or be suitable for legal, engineering, or surveying purposes. It does not represent an on-the-ground survey and represents only the approximate relative location of geographic features.

1 in = 250 ft   
 Feet



Created by: City of Rosenberg GIS - Cory Vardaman  
 Date Created: January 10, 2019  
 Original Size: 8.5" x 11"  
 R:\Maps\MapBook\Mowing\MapBook\_8\_5x11\_pwMowing.mxd





**City Mowing**

- Finish
  - Haying
  - Open Acreage
  - Rough Cut ROW
  - WWTP
- Rosenberg ETJ
  - Other Jurisdictions

The 2016 Aerial Imagery Data is the sole property of Houston-Galveston Area Council, which reserves all rights thereto. Use or reproduction of this data is strictly prohibited absent written consent from the Houston-Galveston Area Council, which may be contacted at [www.h-gac.com](http://www.h-gac.com).

**Mowing Mapbook - 2019**  
**City of Rosenberg, Texas**  
**Responsibility: Public Works Dpt**

Louise St Lot Ave O to Ave R

**Type:**  
**Rough Cut Row**

**Acreage: 0.26**

This product is for informational purposes and may not have been prepared for or be suitable for legal, engineering, or surveying purposes. It does not represent an on-the-ground survey and represents only the approximate relative location of geographic features.

1 in = 150 ft 150  
Feet

Created by: City of Rosenberg GIS - Cory Vardaman  
 Date Created: January 10, 2019  
 Original Size: 8.5" x 11"  
 R:\Maps\MapBook\Mowing\MapBook\_8.5x11\_pwMowing.mxd



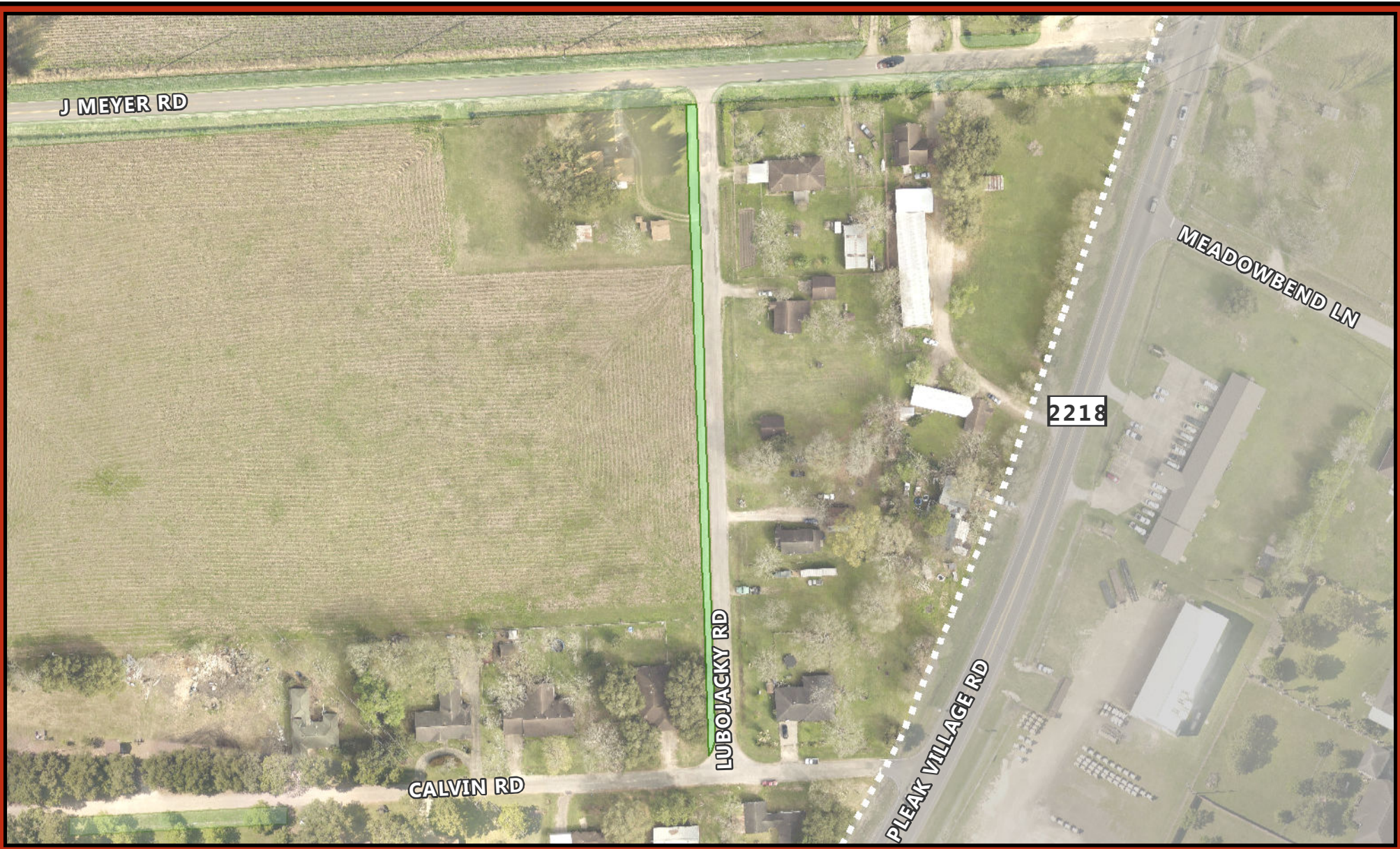

- |                    |                       |
|--------------------|-----------------------|
| <b>City Mowing</b> | ■ Rosenberg ETJ       |
| ■ Finish           | ■ Other Jurisdictions |
| ■ Haying           |                       |
| ■ Open Acreage     |                       |
| ■ Rough Cut ROW    |                       |
| ■ WWTP             |                       |

The 2016 Aerial Imagery Data is the sole property of Houston-Galveston Area Council, which reserves all rights thereto. Use or reproduction of this data is strictly prohibited absent written consent from the Houston-Galveston Area Council, which may be contacted at [www.h-gac.com](http://www.h-gac.com).

**Mowing Mapbook - 2019**  
**City of Rosenberg, Texas**  
**Responsibility: Public Works Dpt**

**Lubojacky Rd - Calvin Rd to J Meyer Rd**

**Type:**  
**Rough Cut Row**

**Acreage: 0.16**

This product is for informational purposes and may not have been prepared for or be suitable for legal, engineering, or surveying purposes. It does not represent an on-the-ground survey and represents only the approximate relative location of geographic features.



Created by: City of Rosenberg GIS - Cory Vardaman  
 Date Created: January 10, 2019  
 Original Size: 8.5" x 11"  
 R:\Maps\MapBook\Mowing\MapBook\_8.5x11\_pwMowing.mxd



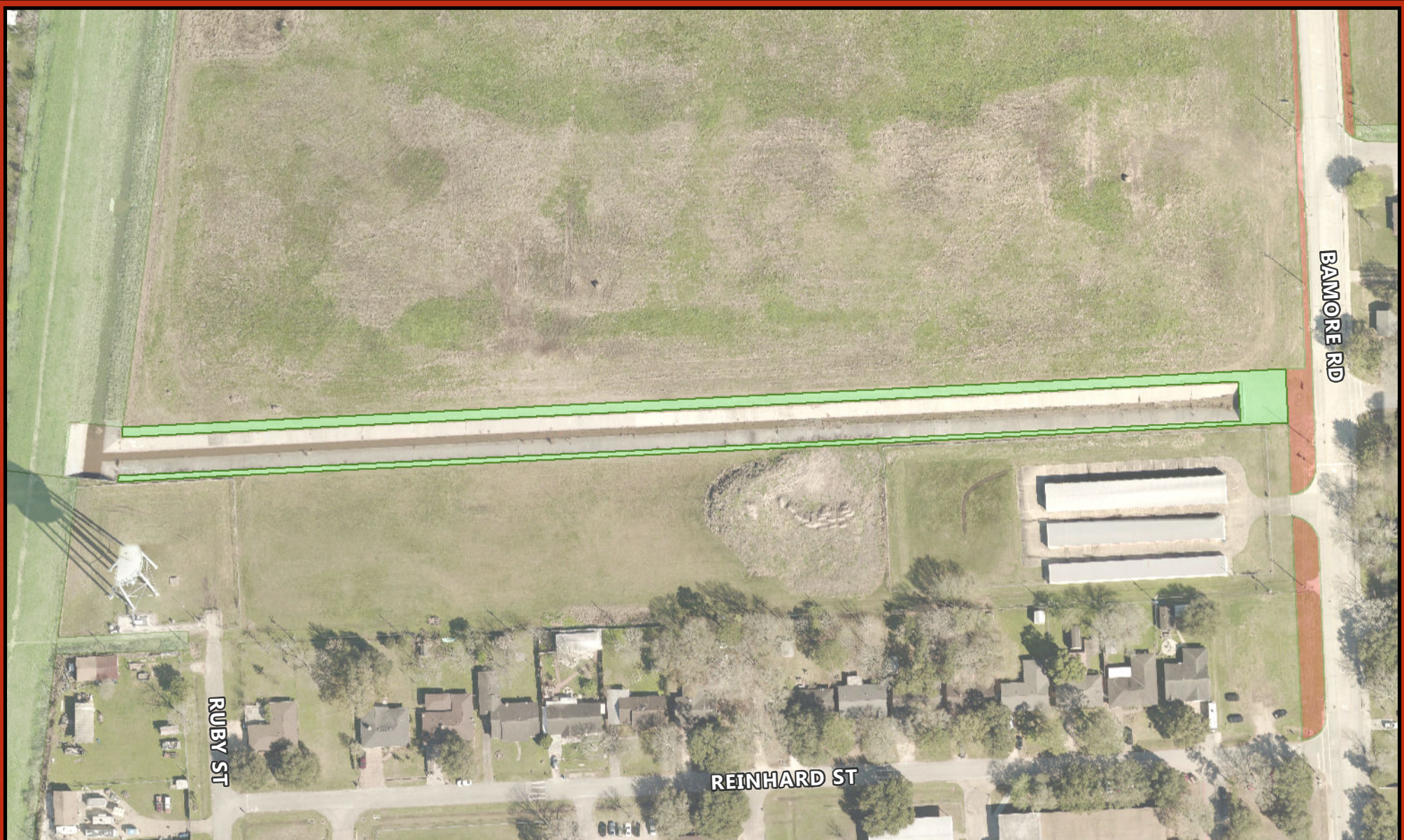

- City Mowing**
- Finish
  - Haying
  - Open Acreage
  - Rough Cut ROW
  - WWTP
- Rosenberg ETJ  
 Other Jurisdictions

The 2016 Aerial Imagery Data is the sole property of Houston-Galveston Area Council, which reserves all rights thereto. Use or reproduction of this data is strictly prohibited absent written consent from the Houston-Galveston Area Council, which may be contacted at [www.h-gac.com](http://www.h-gac.com).

**Mowing Mapbook - 2019**  
**City of Rosenberg, Texas**  
**Responsibility: Public Works Dpt**

**Magnolia Channel - Bamore Rd to CenterPoint ROW**

**Type:**  
**Rough Cut Row**

**Acreage: 0.56**



This product is for informational purposes and may not have been prepared for or be suitable for legal, engineering, or surveying purposes. It does not represent an on-the-ground survey and represents only the approximate relative location of geographic features.



Created by: City of Rosenberg GIS - Cory Vardaman  
 Date Created: January 10, 2019  
 Original Size: 8.5" x 11"  
 R:\Maps\MapBook\Mowing\MapBook\_8\_5x11\_pwMowing.mxd





- City Mowing**
- Finish
  - Haying
  - Open Acreage
  - Rough Cut ROW
  - WWTP
- Rosenberg ETJ  
 Other Jurisdictions

The 2016 Aerial Imagery Data is the sole property of Houston-Galveston Area Council, which reserves all rights thereto. Use or reproduction of this data is strictly prohibited absent written consent from the Houston-Galveston Area Council, which may be contacted at [www.h-gac.com](http://www.h-gac.com).

**Mowing Mapbook - 2019**  
**City of Rosenberg, Texas**  
**Responsibility: Public Works Dpt**

Mahlmann St - Ave I to Ave N

**Type:**  
 Rough Cut Row

**Acreage: 0.1**

This product is for informational purposes and may not have been prepared for or be suitable for legal, engineering, or surveying purposes. It does not represent an on-the-ground survey and represents only the approximate relative location of geographic features.



1 in = 100 ft 100  
Feet

Created by: City of Rosenberg GIS - Cory Vardaman  
 Date Created: January 10, 2019  
 Original Size: 8.5" x 11"  
 R:\Maps\MapBook\Mowing\MapBook\_8\_5x11\_pwMowing.mxd





- City Mowing**
- Finish
  - Haying
  - Open Acreage
  - Rough Cut ROW
  - WWTP
- Rosenberg ETJ  
 Other Jurisdictions

The 2016 Aerial Imagery Data is the sole property of Houston-Galveston Area Council, which reserves all rights thereto. Use or reproduction of this data is strictly prohibited absent written consent from the Houston-Galveston Area Council, which may be contacted at [www.h-gac.com](http://www.h-gac.com).

**Mowing Mapbook - 2019**  
**City of Rosenberg, Texas**  
**Responsibility: Public Works Dpt**

**Mahlmann St Drainage Ditch - to Creek**

**Type:**  
**Rough Cut Row**

**Acreeage: 0.19**

This product is for informational purposes and may not have been prepared for or be suitable for legal, engineering, or surveying purposes. It does not represent an on-the-ground survey and represents only the approximate relative location of geographic features.



1 in = 75 ft 75  
Feet

Created by: City of Rosenberg GIS - Cory Vardaman  
 Date Created: January 10, 2019  
 Original Size: 8.5" x 11"  
 R:\Maps\MapBook\Mowing\MapBook\_8.5x11\_pwMowing.mxd





- City Mowing**
- Finish
  - Haying
  - Open Acreage
  - Rough Cut ROW
  - WWTP
- Rosenberg ETJ  
 Other Jurisdictions

The 2016 Aerial Imagery Data is the sole property of Houston-Galveston Area Council, which reserves all rights thereto. Use or reproduction of this data is strictly prohibited absent written consent from the Houston-Galveston Area Council, which may be contacted at [www.h-gac.com](http://www.h-gac.com).

**Mowing Mapbook - 2019**  
**City of Rosenberg, Texas**  
**Responsibility: Public Works Dpt**

Miller Rd - Randon School Rd to I 69

**Type:**  
 Rough Cut Row

**Acreage: 1.78**

This product is for informational purposes and may not have been prepared for or be suitable for legal, engineering, or surveying purposes. It does not represent an on-the-ground survey and represents only the approximate relative location of geographic features.



Created by: City of Rosenberg GIS - Cory Vardaman  
 Date Created: January 10, 2019  
 Original Size: 8.5" x 11"  
 R:\Maps\MapBook\Mowing\MapBook\_8\_5x11\_pwMowing.mxd



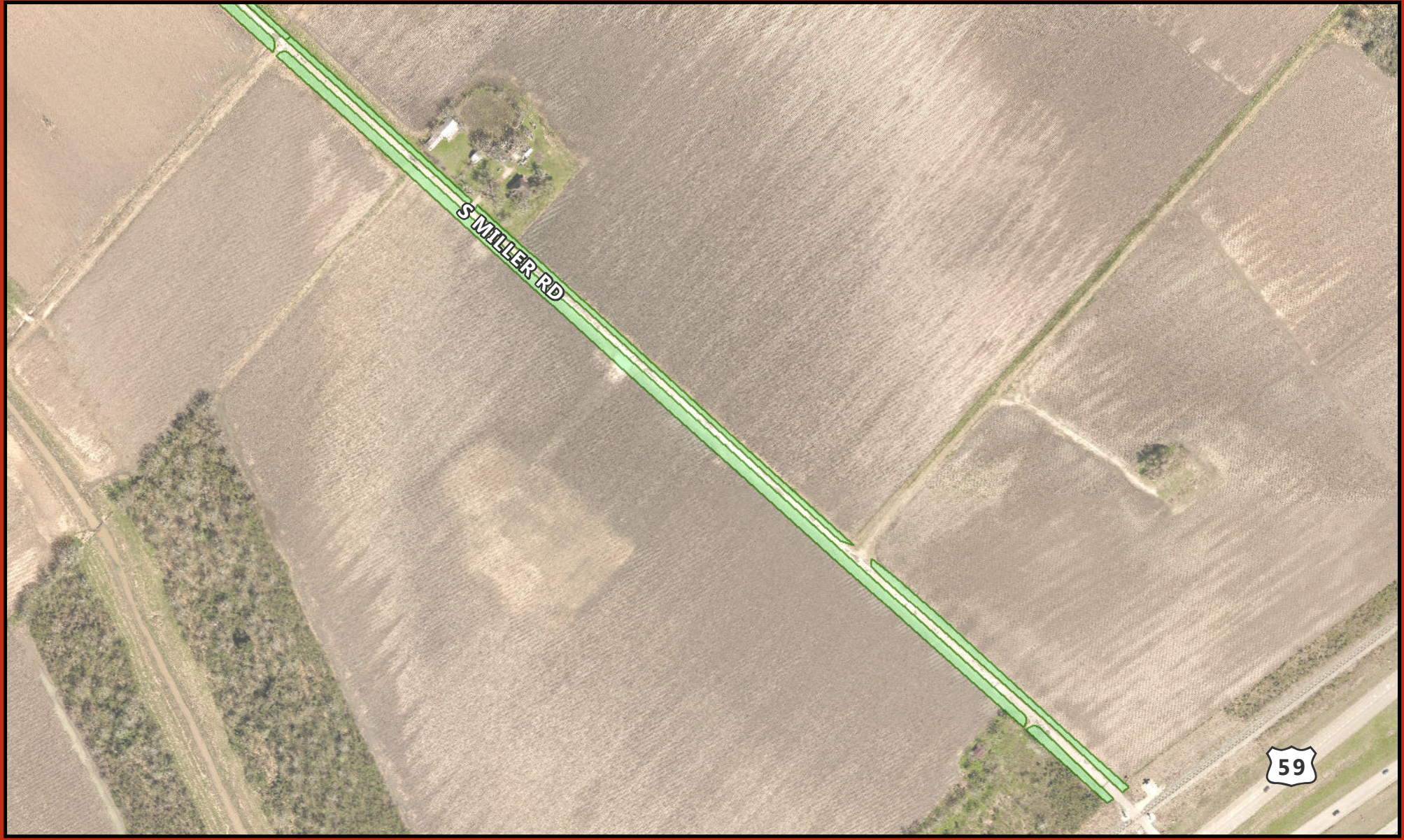

**MILLER RD**

**59**

- City Mowing**
- Finish
  - Haying
  - Open Acreage
  - Rough Cut ROW
  - WWTP
- Rosenberg ETJ  
 Other Jurisdictions

The 2016 Aerial Imagery Data is the sole property of Houston-Galveston Area Council, which reserves all rights thereto. Use or reproduction of this data is strictly prohibited absent written consent from the Houston-Galveston Area Council, which may be contacted at [www.h-gac.com](http://www.h-gac.com).

**Mowing Mapbook - 2019**  
**City of Rosenberg, Texas**  
**Responsibility: Public Works Dpt**

**Miller Rd - Randon School Rd to I 69**

**Type:**  
**Rough Cut Row**

**Acreage: 2.14**

This product is for informational purposes and may not have been prepared for or be suitable for legal, engineering, or surveying purposes. It does not represent an on-the-ground survey and represents only the approximate relative location of geographic features.

1 in = 300 ft 300  
  
 Feet



Created by: City of Rosenberg GIS - Cory Vardaman  
 Date Created: January 10, 2019  
 Original Size: 8.5" x 11"  
 R:\Maps\MapBook\Mowing\MapBook\_8\_5x11\_pwMowing.mxd





- City Mowing**
- Finish
  - Haying
  - Open Acreage
  - Rough Cut ROW
  - WWTP
- Rosenberg ETJ  
 Other Jurisdictions

The 2016 Aerial Imagery Data is the sole property of Houston-Galveston Area Council, which reserves all rights thereto. Use or reproduction of this data is strictly prohibited absent written consent from the Houston-Galveston Area Council, which may be contacted at [www.h-gac.com](http://www.h-gac.com).

**Mowing Mapbook - 2019**  
**City of Rosenberg, Texas**  
**Responsibility: Public Works Dpt**

**Mons Ave - Lory St to Louise St**

**Type:**  
**Rough Cut Row**

**Acreage: 0.22**

This product is for informational purposes and may not have been prepared for or be suitable for legal, engineering, or surveying purposes. It does not represent an on-the-ground survey and represents only the approximate relative location of geographic features.



Created by: City of Rosenberg GIS - Cory Vardaman  
 Date Created: January 10, 2019  
 Original Size: 8.5" x 11"  
 R:\Maps\MapBook\Mowing\MapBook\_8\_5x11\_pwMowing.mxd



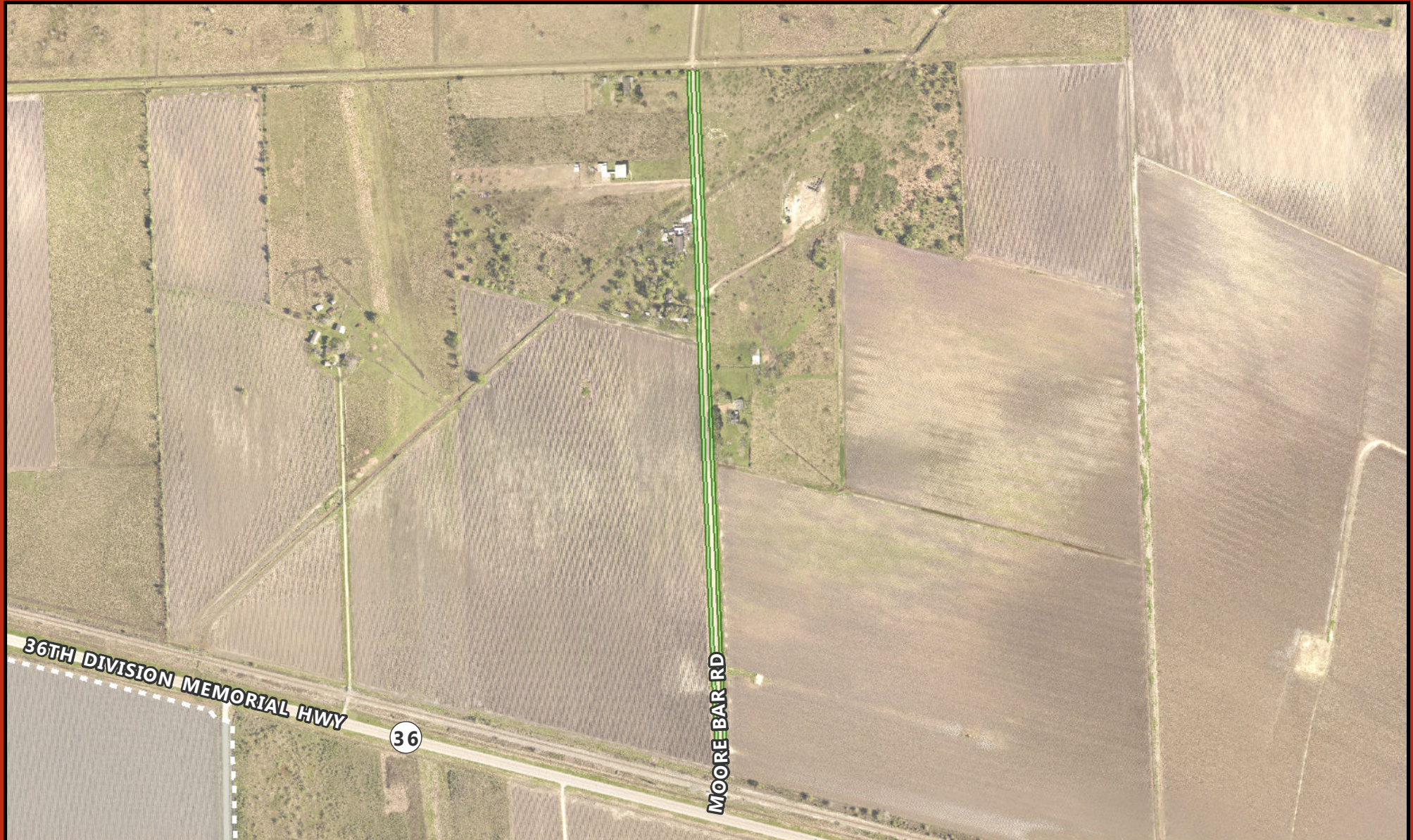

- City Mowing**
- Finish
  - Haying
  - Open Acreage
  - Rough Cut ROW
  - WWTP
- Rosenberg ETJ
  - Other Jurisdictions

The 2016 Aerial Imagery Data is the sole property of Houston-Galveston Area Council, which reserves all rights thereto. Use or reproduction of this data is strictly prohibited absent written consent from the Houston-Galveston Area Council, which may be contacted at [www.h-gac.com](http://www.h-gac.com).

**Mowing Mapbook - 2019**  
**City of Rosenberg, Texas**  
**Responsibility: Public Works Dpt**

**Moore Bar Rd - SH 36 to Dead End**

**Type:**  
**Rough Cut Row**

**Acreage: 2.15**

This product is for informational purposes and may not have been prepared for or be suitable for legal, engineering, or surveying purposes. It does not represent an on-the-ground survey and represents only the approximate relative location of geographic features.

1 in = 600 ft 600  
Feet



Created by: City of Rosenberg GIS - Cory Vardaman  
 Date Created: January 10, 2019  
 Original Size: 8.5" x 11"  
 R:\Maps\MapBook\Mowing\MapBook\_8\_5x11\_pwMowing.mxd





**City Mowing**

- Finish
- Haying
- Open Acreage
- Rough Cut ROW
- WWTP

- Rosenberg ETJ
- Other Jurisdictions

The 2016 Aerial Imagery Data is the sole property of Houston-Galveston Area Council, which reserves all rights thereto. Use or reproduction of this data is strictly prohibited absent written consent from the Houston-Galveston Area Council, which may be contacted at [www.h-gac.com](http://www.h-gac.com).

**Mowing Mapbook - 2019**  
**City of Rosenberg, Texas**  
**Responsibility: Public Works Dpt**

**Muegge Rd - Scott Rd to Randon School Rd**

**Type:**  
**Rough Cut Row**

**Acreage: 6.1**

This product is for informational purposes and may not have been prepared for or be suitable for legal, engineering, or surveying purposes. It does not represent an on-the-ground survey and represents only the approximate relative location of geographic features.

1 in = 600 ft 600  
Feet

Created by: City of Rosenberg GIS - Cory Vardaman  
 Date Created: January 10, 2019  
 Original Size: 8.5" x 11"  
 R:\Maps\MapBook\Mowing\MapBook\_8\_5x11\_pwMowing.mxd





**City Mowing**

- Finish
- Haying
- Open Acreage
- Rough Cut ROW
- WWTP

- Rosenberg ETJ
- Other Jurisdictions

The 2016 Aerial Imagery Data is the sole property of Houston-Galveston Area Council, which reserves all rights thereto. Use or reproduction of this data is strictly prohibited absent written consent from the Houston-Galveston Area Council, which may be contacted at [www.h-gac.com](http://www.h-gac.com).

**Mowing Mapbook - 2019**  
**City of Rosenberg, Texas**  
**Responsibility: Public Works Dpt**

Mulcahy St - Ave D to City Barn

**Type:**  
**Rough Cut Row**

**Acreage: 0.09**

This product is for informational purposes and may not have been prepared for or be suitable for legal, engineering, or surveying purposes. It does not represent an on-the-ground survey and represents only the approximate relative location of geographic features.

1 in = 100 ft   
 Feet

Created by: City of Rosenberg GIS - Cory Vardaman  
 Date Created: January 10, 2019  
 Original Size: 8.5" x 11"  
 R:\Maps\MapBook\Mowing\MapBook\_8\_5x11\_pwMowing.mxd



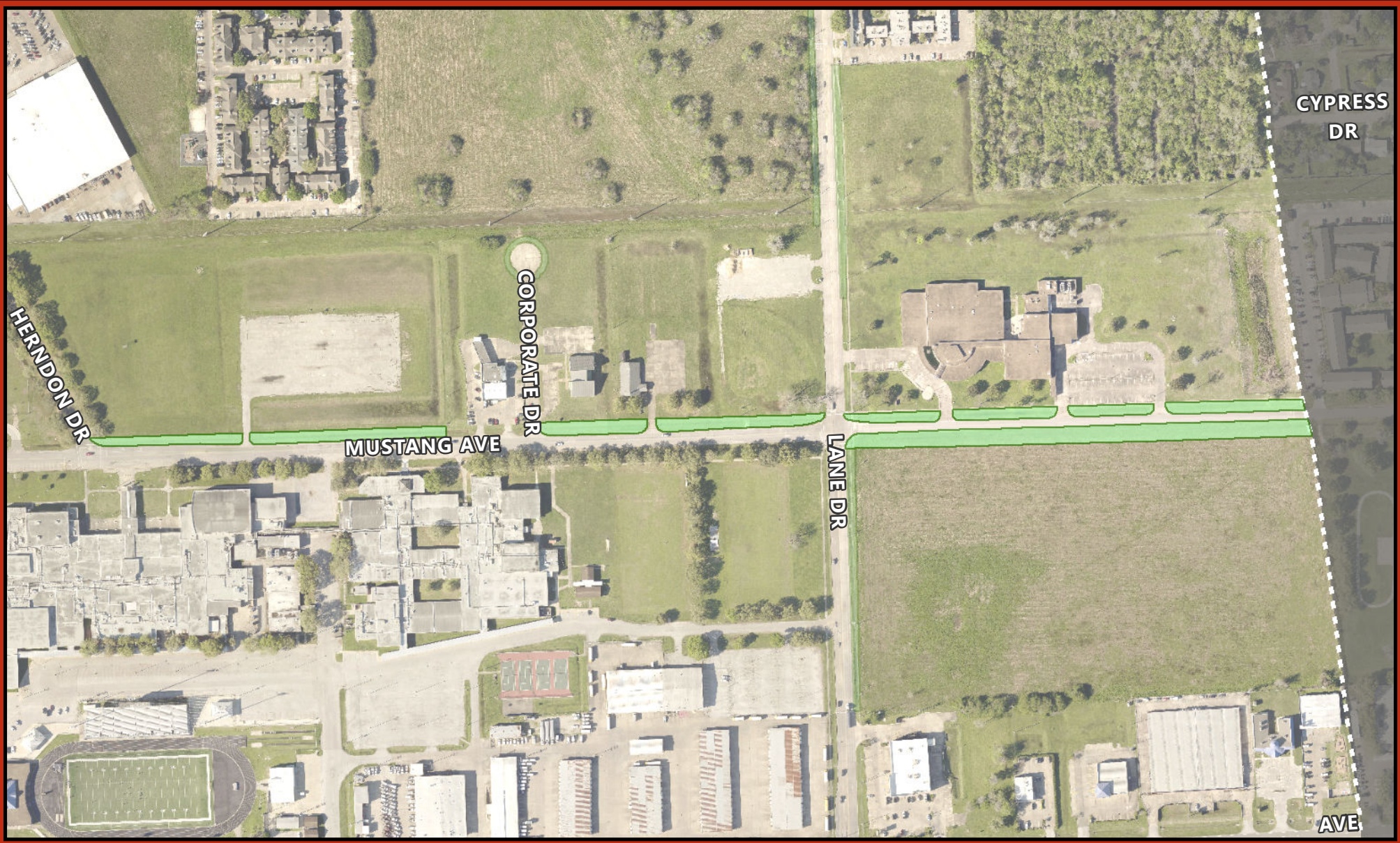

- City Mowing**
- Finish
  - Haying
  - Open Acreage
  - Rough Cut ROW
  - WWTP
- Rosenberg ETJ  
 Other Jurisdictions

The 2016 Aerial Imagery Data is the sole property of Houston-Galveston Area Council, which reserves all rights thereto. Use or reproduction of this data is strictly prohibited absent written consent from the Houston-Galveston Area Council, which may be contacted at [www.h-gac.com](http://www.h-gac.com).

**Mowing Mapbook - 2019**  
**City of Rosenberg, Texas**  
**Responsibility: Public Works Dpt**

Mustang Ave - Radio Ln to City Limits

**Type:**  
 Rough Cut Row

**Acreage: 3**



This product is for informational purposes and may not have been prepared for or be suitable for legal, engineering, or surveying purposes. It does not represent an on-the-ground survey and represents only the approximate relative location of geographic features.

1 in = 350 ft 350  
Feet

Created by: City of Rosenberg GIS - Cory Vardaman  
 Date Created: January 10, 2019  
 Original Size: 8.5" x 11"  
 R:\Maps\MapBook\Mowing\MapBook\_8\_5x11\_pwMowing.mxd





- |                    |                       |
|--------------------|-----------------------|
| <b>City Mowing</b> | ■ Rosenberg ETJ       |
| ■ Finish           | ■ Other Jurisdictions |
| ■ Haying           |                       |
| ■ Open Acreage     |                       |
| ■ Rough Cut ROW    |                       |
| ■ WWTP             |                       |

The 2016 Aerial Imagery Data is the sole property of Houston-Galveston Area Council, which reserves all rights thereto. Use or reproduction of this data is strictly prohibited absent written consent from the Houston-Galveston Area Council, which may be contacted at [www.h-gac.com](http://www.h-gac.com).

**Mowing Mapbook - 2019**  
**City of Rosenberg, Texas**  
**Responsibility: Public Works Dpt**

**N Fairgrounds Rd - I 69 to Fairgrounds Rd**

**Type:**  
**Rough Cut Row**

**Acreage: 2.02**

This product is for informational purposes and may not have been prepared for or be suitable for legal, engineering, or surveying purposes. It does not represent an on-the-ground survey and represents only the approximate relative location of geographic features.



Created by: City of Rosenberg GIS - Cory Vardaman  
 Date Created: January 10, 2019  
 Original Size: 8.5" x 11"  
 R:\Maps\MapBook\Mowing\MapBook\_8\_5x11\_pwMowing.mxd





**City Mowing**

- Finish
- Haying
- Open Acreage
- Rough Cut ROW
- WWTP

- Rosenberg ETJ
- Other Jurisdictions

The 2016 Aerial Imagery Data is the sole property of Houston-Galveston Area Council, which reserves all rights thereto. Use or reproduction of this data is strictly prohibited absent written consent from the Houston-Galveston Area Council, which may be contacted at [www.h-gac.com](http://www.h-gac.com).

**Mowing Mapbook - 2019**  
**City of Rosenberg, Texas**  
**Responsibility: Public Works Dpt**

**Old Richmond Rd - 8th St to Ave H**

**Type:**  
**Rough Cut Row**

**Acreage: 3.4**

This product is for informational purposes and may not have been prepared for or be suitable for legal, engineering, or surveying purposes. It does not represent an on-the-ground survey and represents only the approximate relative location of geographic features.

1 in = 300 ft 300  
Feet

Created by: City of Rosenberg GIS - Cory Vardaman  
 Date Created: January 10, 2019  
 Original Size: 8.5" x 11"  
 R:\Maps\MapBook\Mowing\MapBook\_8\_5x11\_pwMowing.mxd

